BALLADE

Vier Klavierstücke

VON

IGNAZ BRÜLL.

Band XIV.

Op. 83 | 84
Barcarolle

1. Nocturne
2. Ophelie
3. Barcarolle
4. Capriccio

Op. 83 1. Nocturne
2. Ophelia
3. Barcarole
14. Capriccio

Op. 84 Ballade

Ballade.

Jgnaz Brüll, Op. 84.

Moderato.

tranquillo

dolce

Ped. Ped. Ped. *simile*

Verlag der Musikwoche, Leipzig.

485
Ausgabe „Musikwoche" 116.

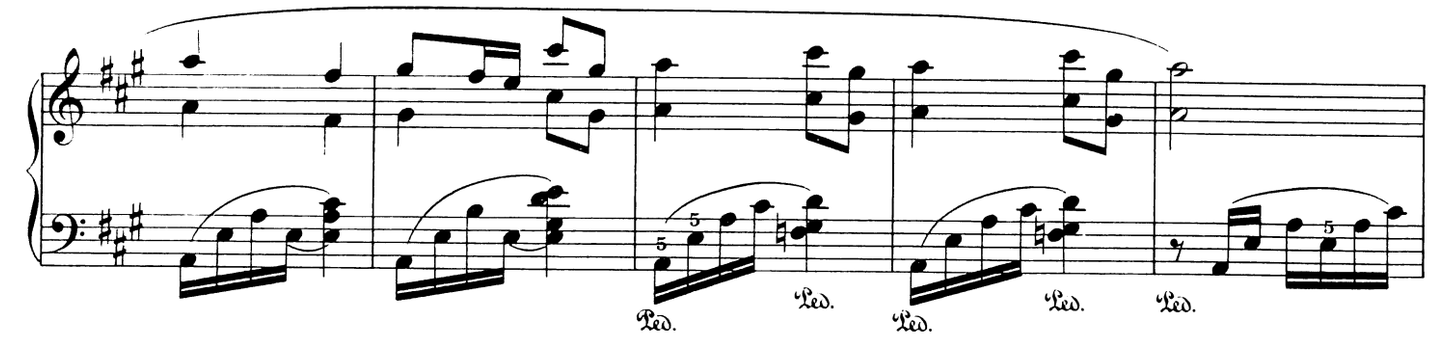

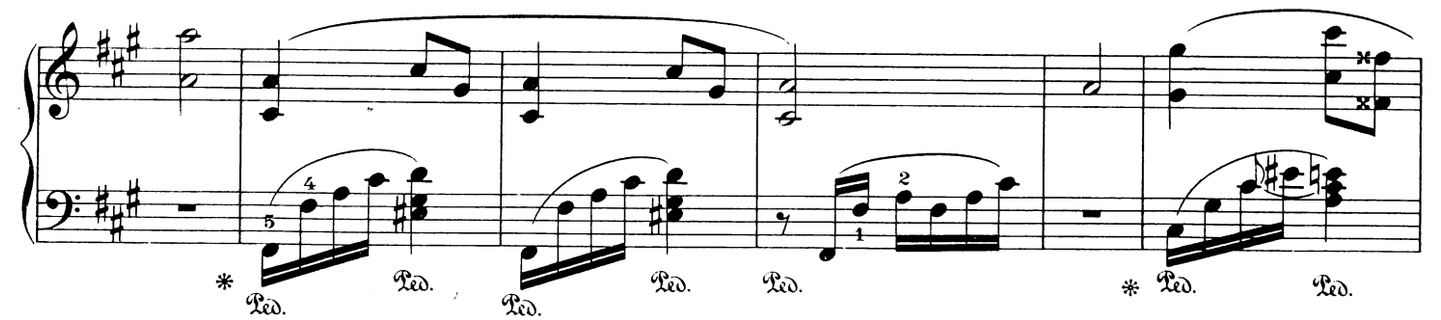

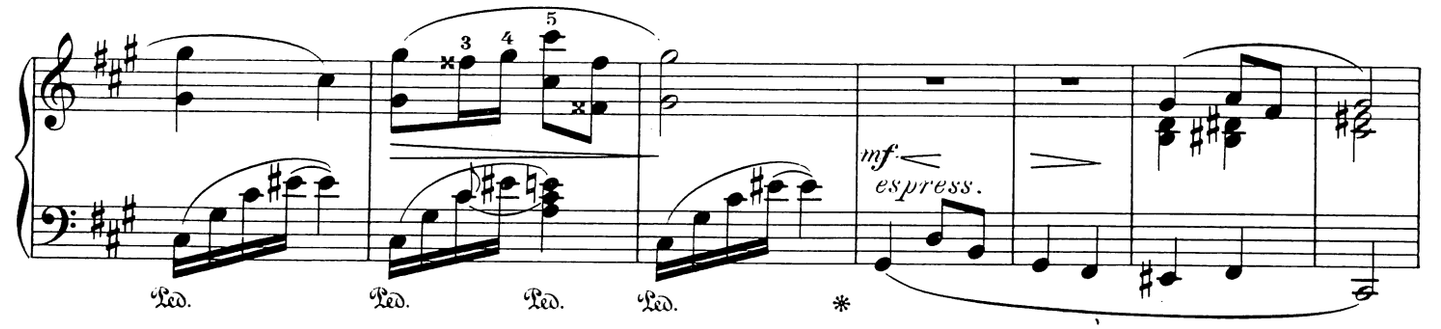

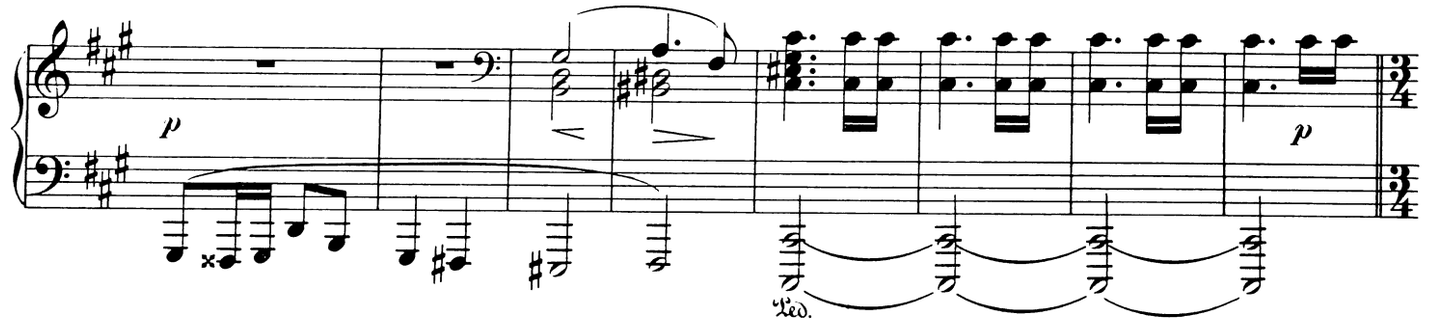

Allegro vivace.

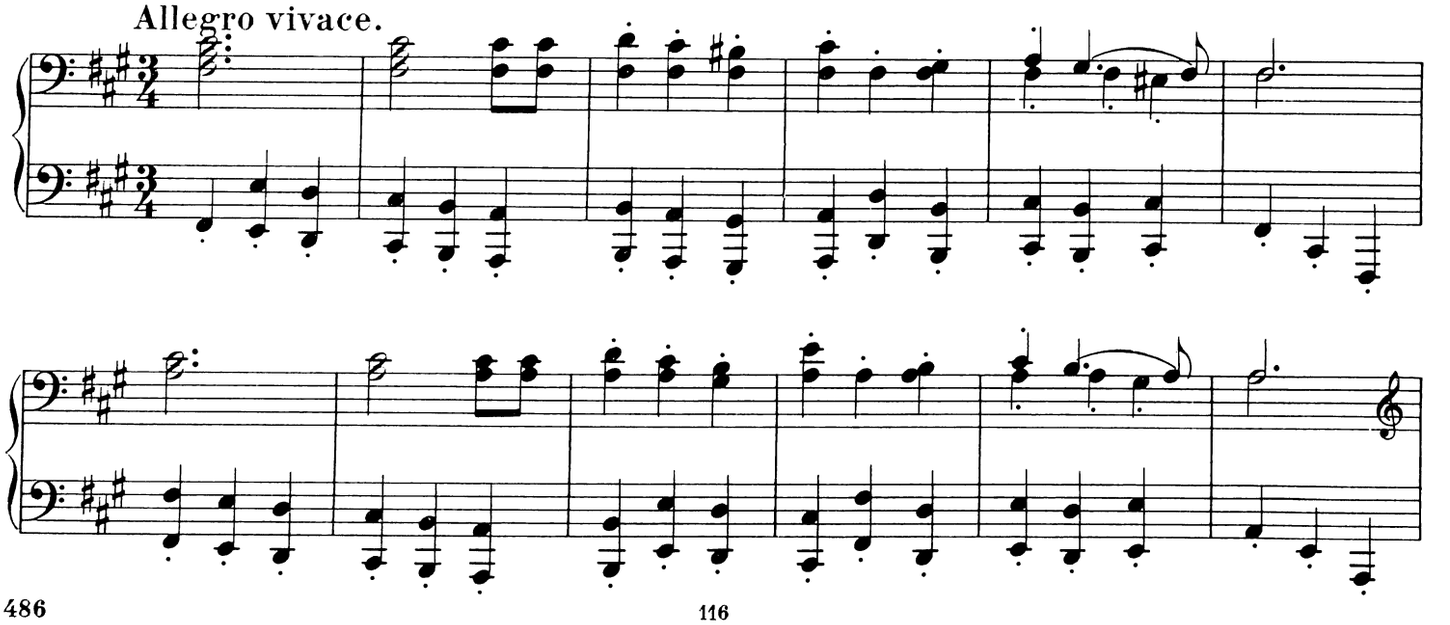

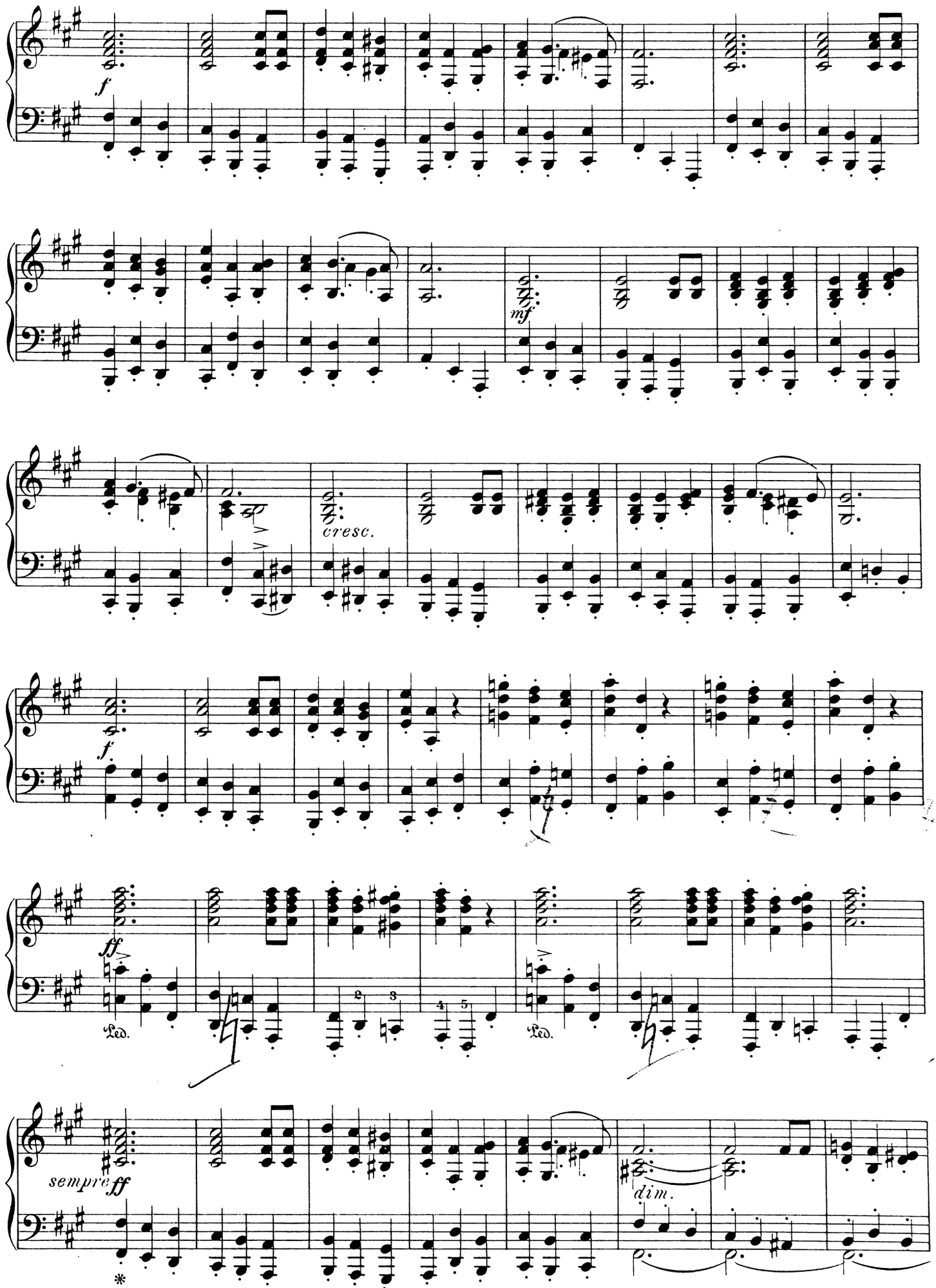
f
mf
cresc.
f
ff
Led.
Led.
sempre ff
dim.

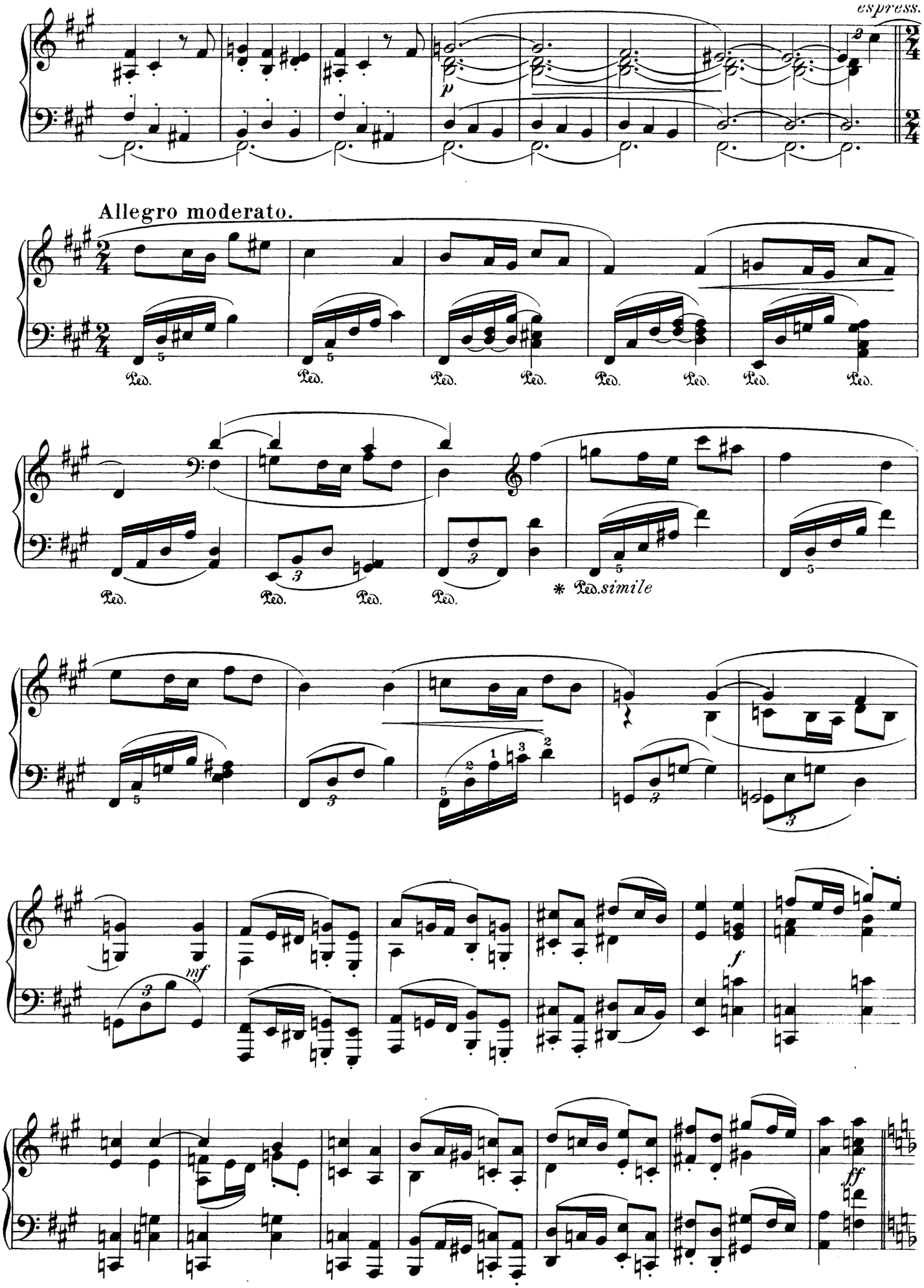
espress.
p
Allegro moderato.
Ped.
* Ped. simile
mf
f
ff

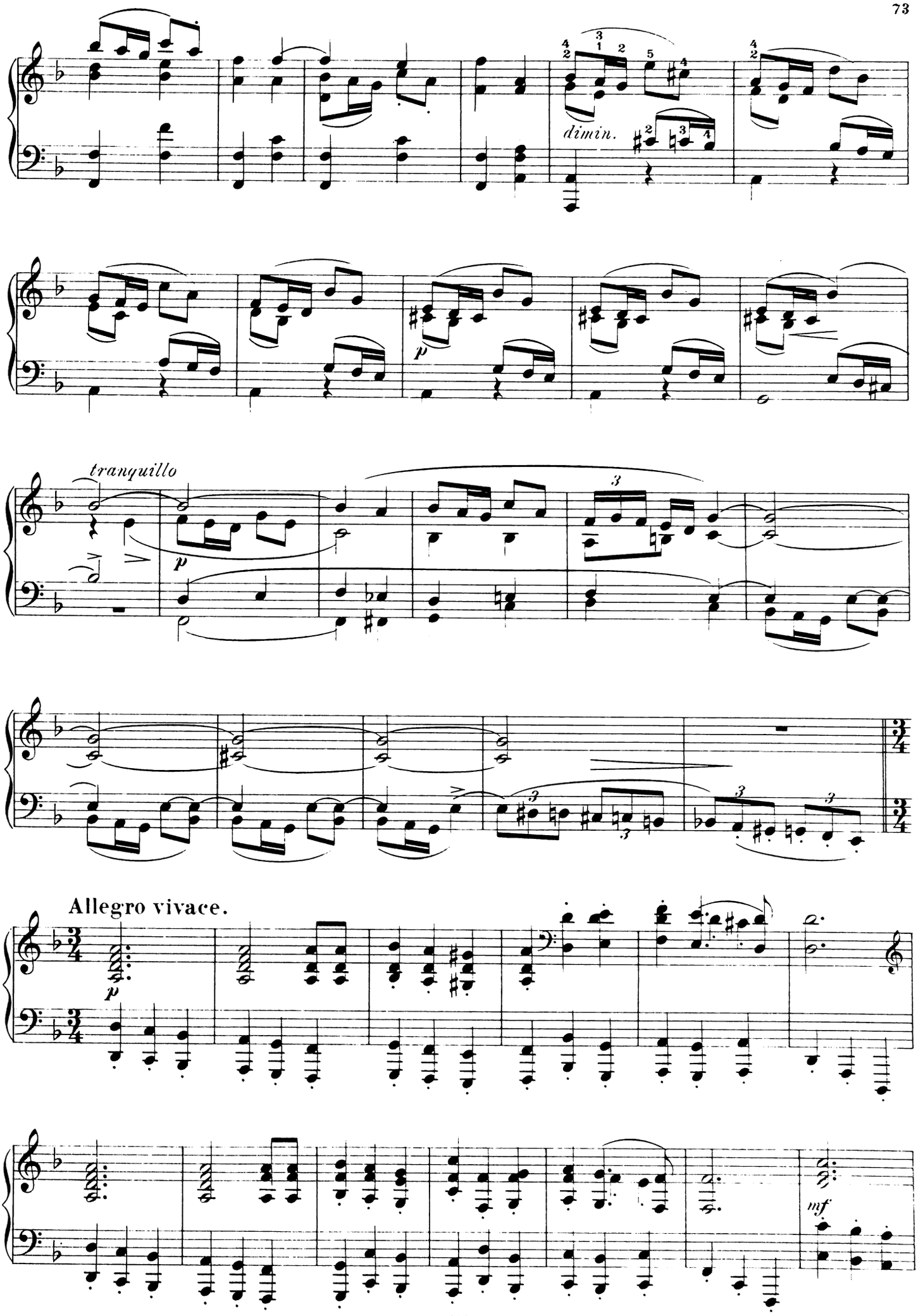
dimin.
tranquillo
Allegro vivace.
mf

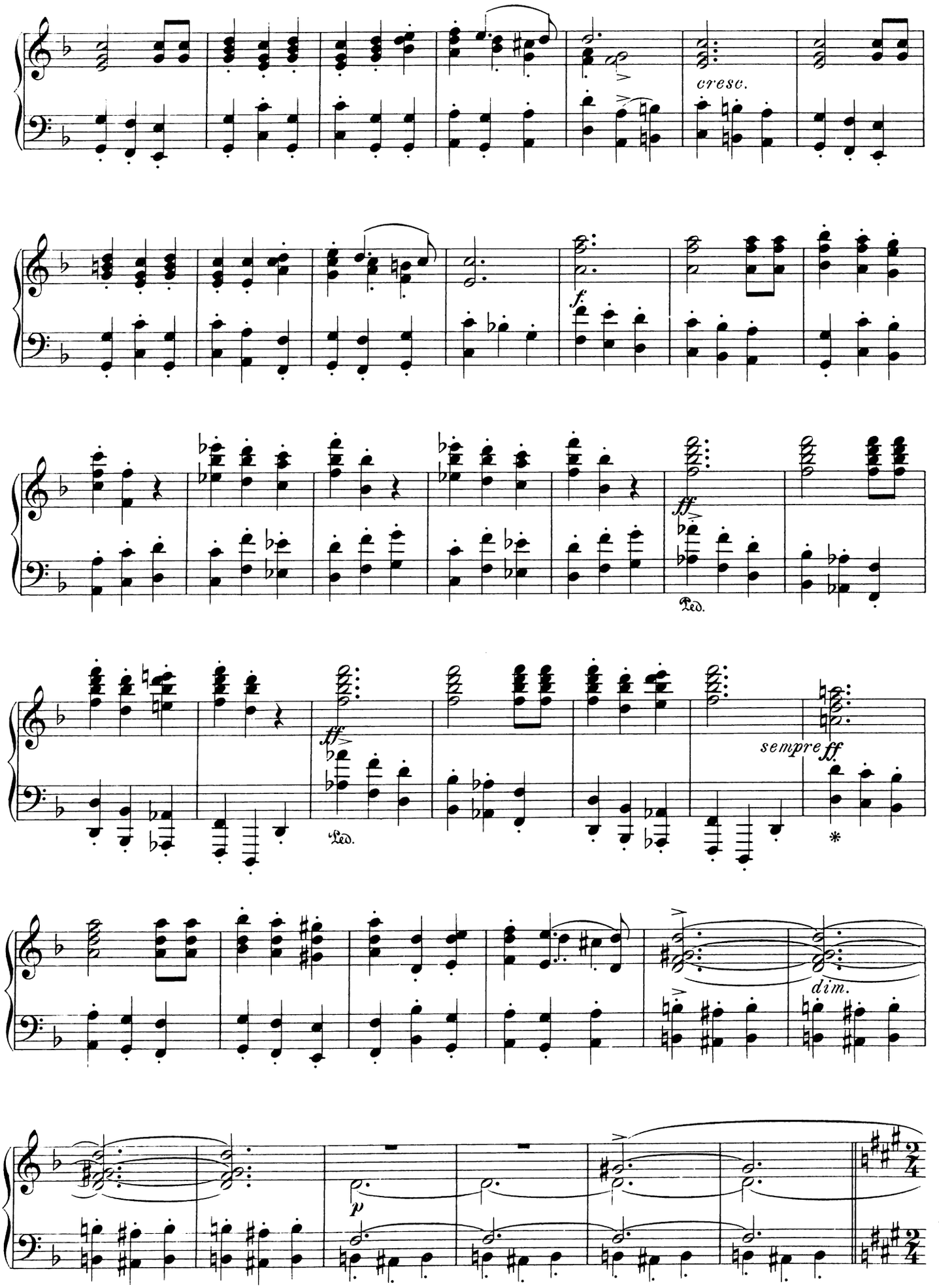
cresc.
f
ff
Ped.
ff
Ped.
sempre ff
*
dim.
p

Moderato.

dolce

con Pedal.

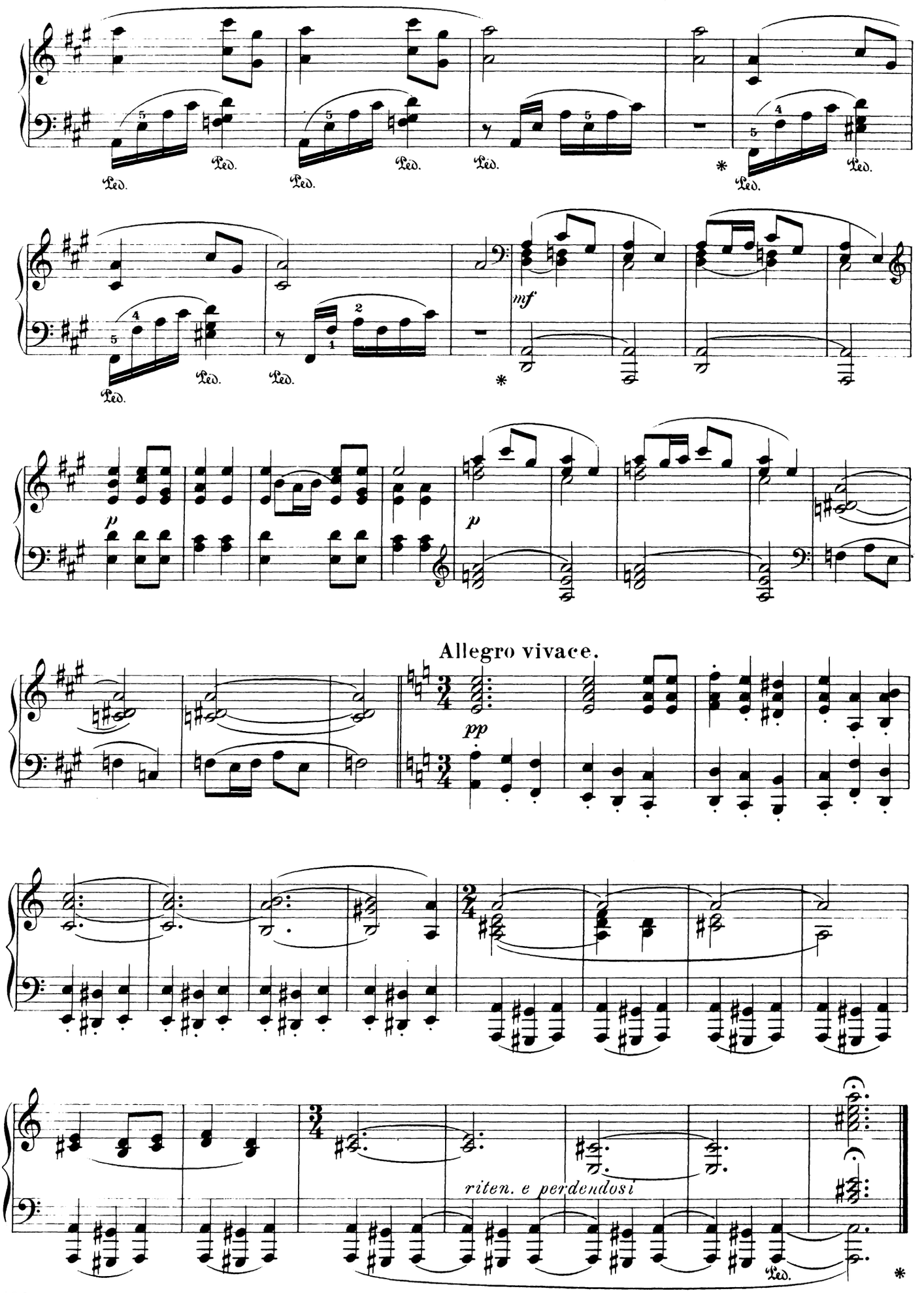
Ped.
mf
p
Allegro vivace.
pp
riten. e perdendosi

Vier Klavierstücke

I.

NOCTURNE.

Komponiert von

IGNAZ BRÜLL.

OP. 83

Eigentum der Verleger
LANGENSALZA
Hermann Beyer & Söhne
Herzogl. Sächs. Hofbuchhändler.

Lith. Anstalt v. Herm. Beyer u. Söhne, Langensalza.

K. B.

Nocturno.

Ignaz Brüll, Op. 83 № 1.

Moderato.

cantabile

PIANO.

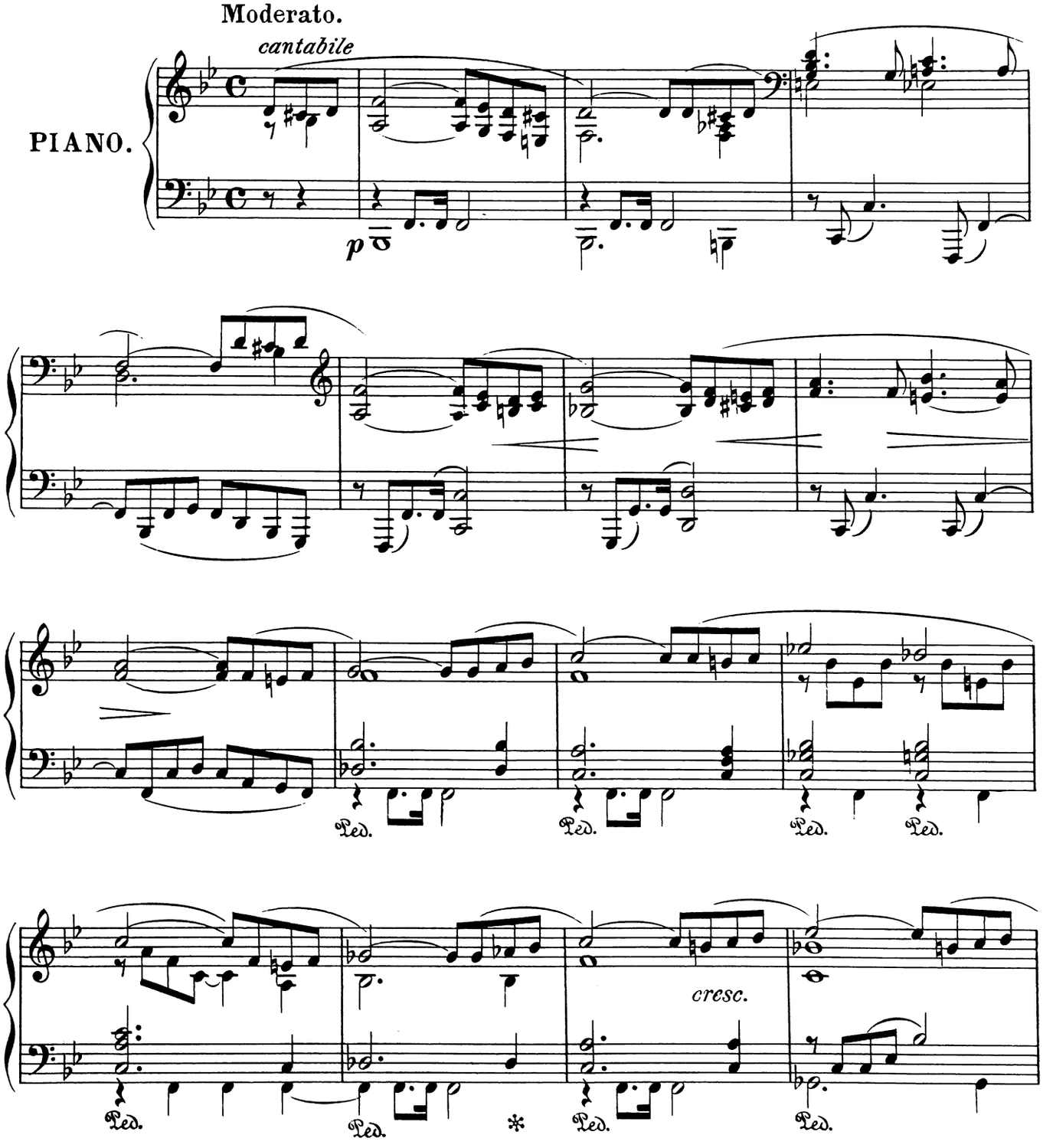

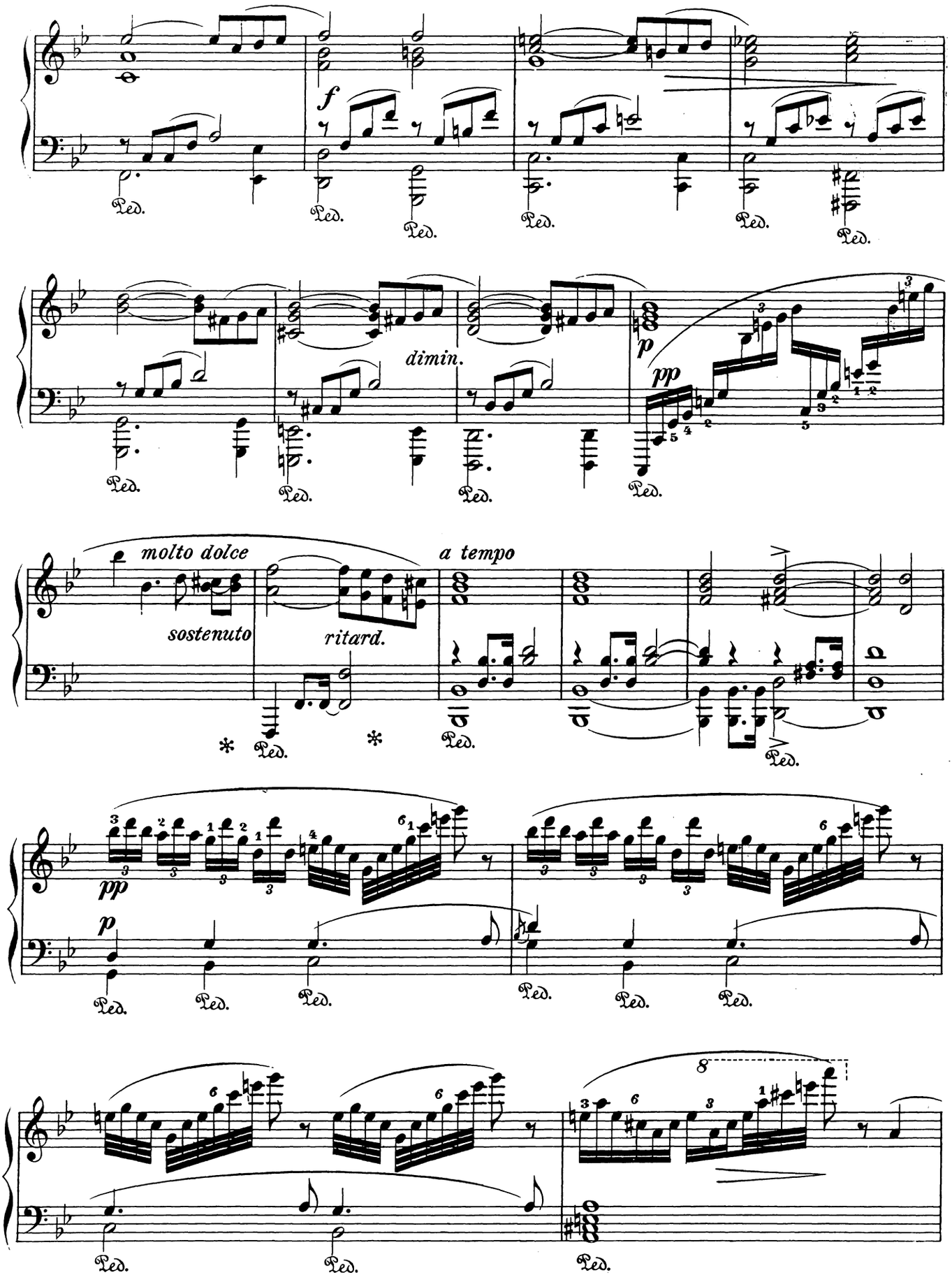
f
dimin.
p
pp
molto dolce
sostenuto
ritard.
a tempo
pp
p
Ped.

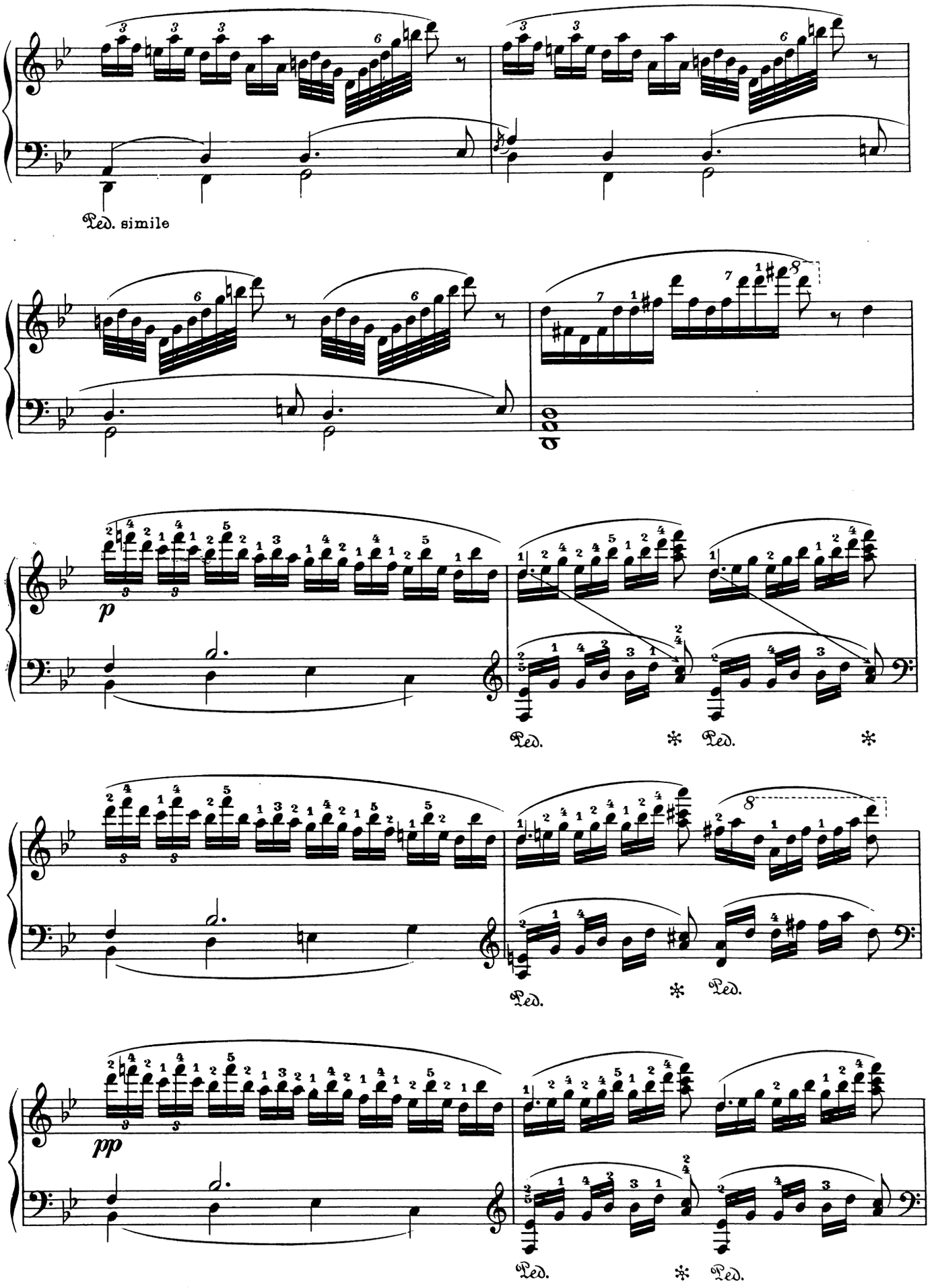
Ped. simile
p
Ped.
Ped.
Ped.
Ped.
pp
Ped.
Ped.

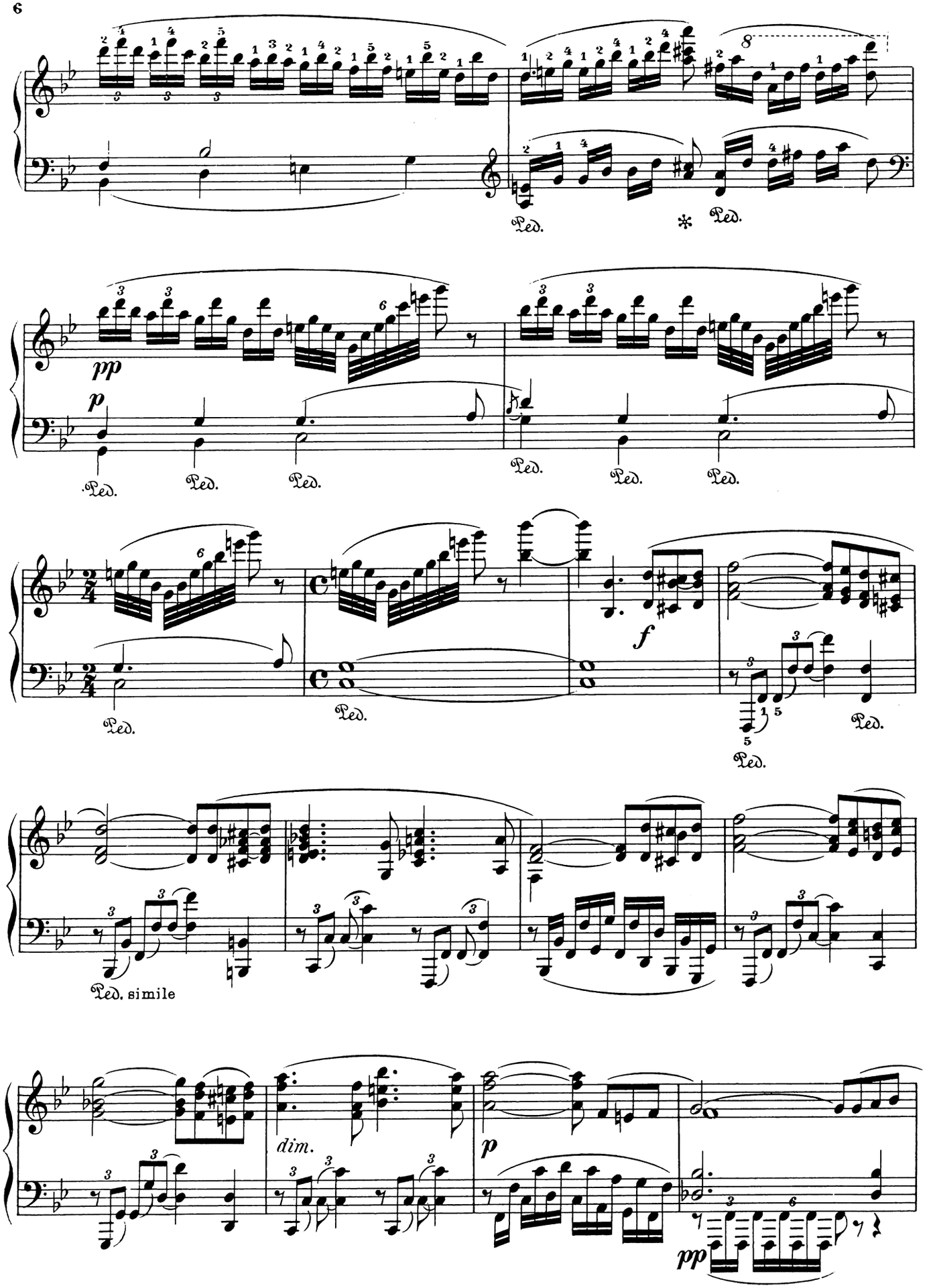
Ped.
Ped.
pp
p
Ped.
Ped.
Ped.
Ped.
Ped.
Ped.
f
Ped.
Ped.
Ped. simile
dim.
p
pp

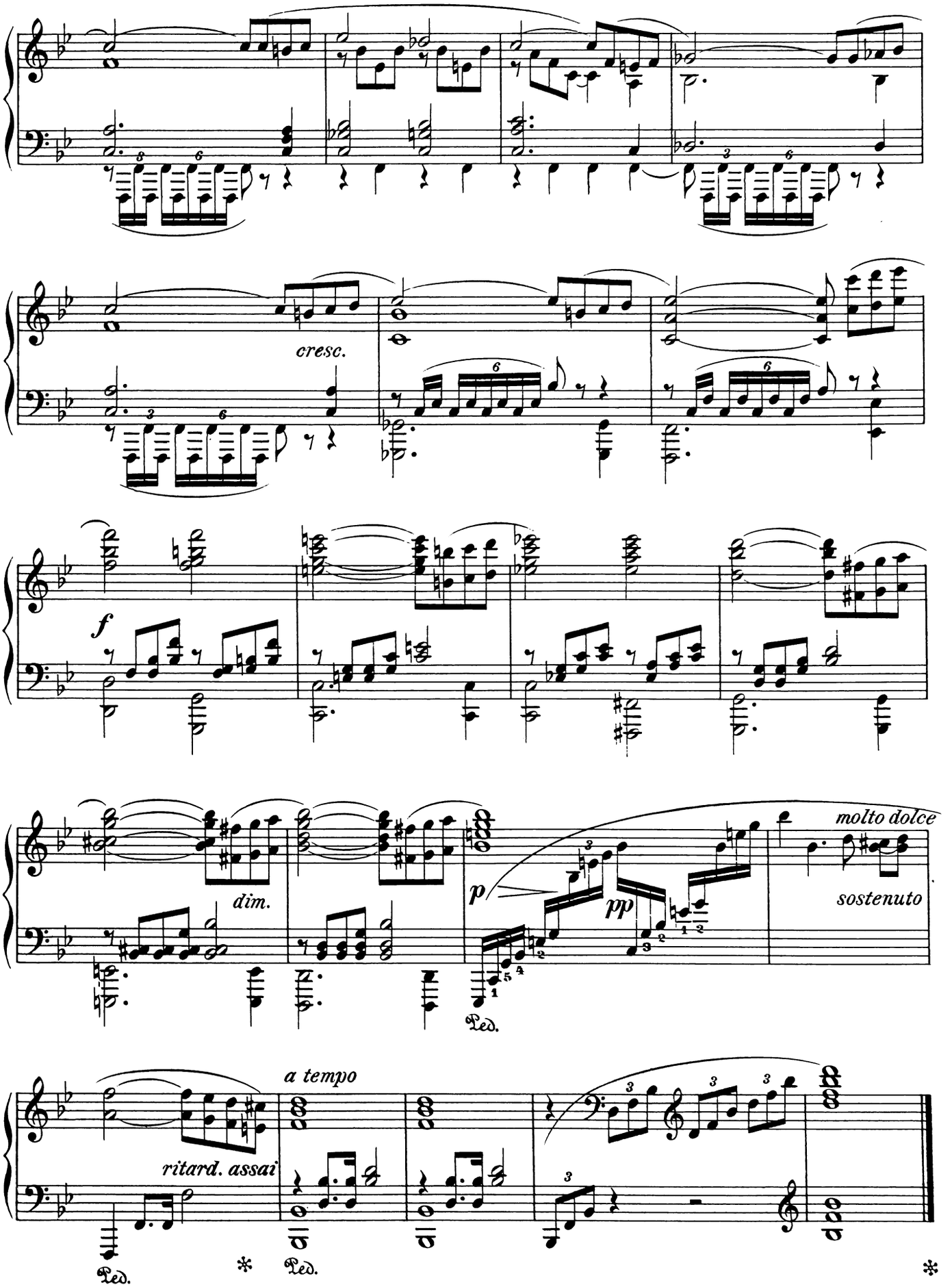
cresc.
f
dim.
p
pp
molto dolce
sostenuto
Ped.
a tempo
ritard. assai
Ped.
*
Ped.
*

Vier Klavierstücke

II.

OPHELIA.

Komponiert von

IGNAZ BRÜLL.

OP. 83

Eigentum der Verleger
LANGENSALZA
Hermann Beyer & Söhne
Herzogl. Sächs. Hofbuchhändler.

Lith. Institut v. Herm. Beyer & Söhne, Langensalza.

Ophelia.

Auf lichten Wassern zieht Ophelia's Leiche.
Im blonden Haare Blumen, welke, bleiche.
Die Wellen, die sie schaukelnd weiter tragen,
Sie scheinen leise schluchzend aufzuklagen.
G. Menasci.

Moderato.

Ignaz Brüll, Op. 83 Nº II.

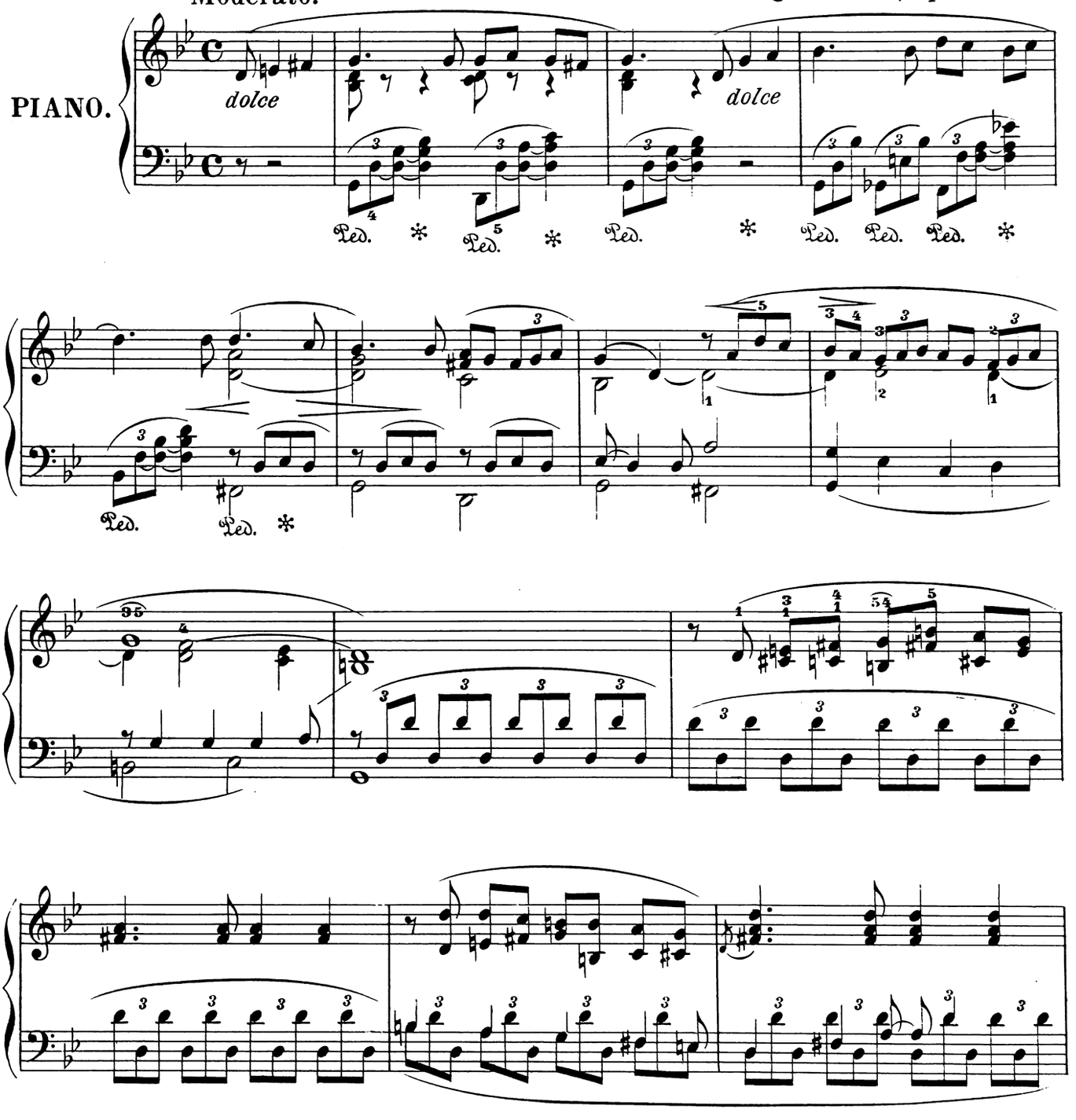

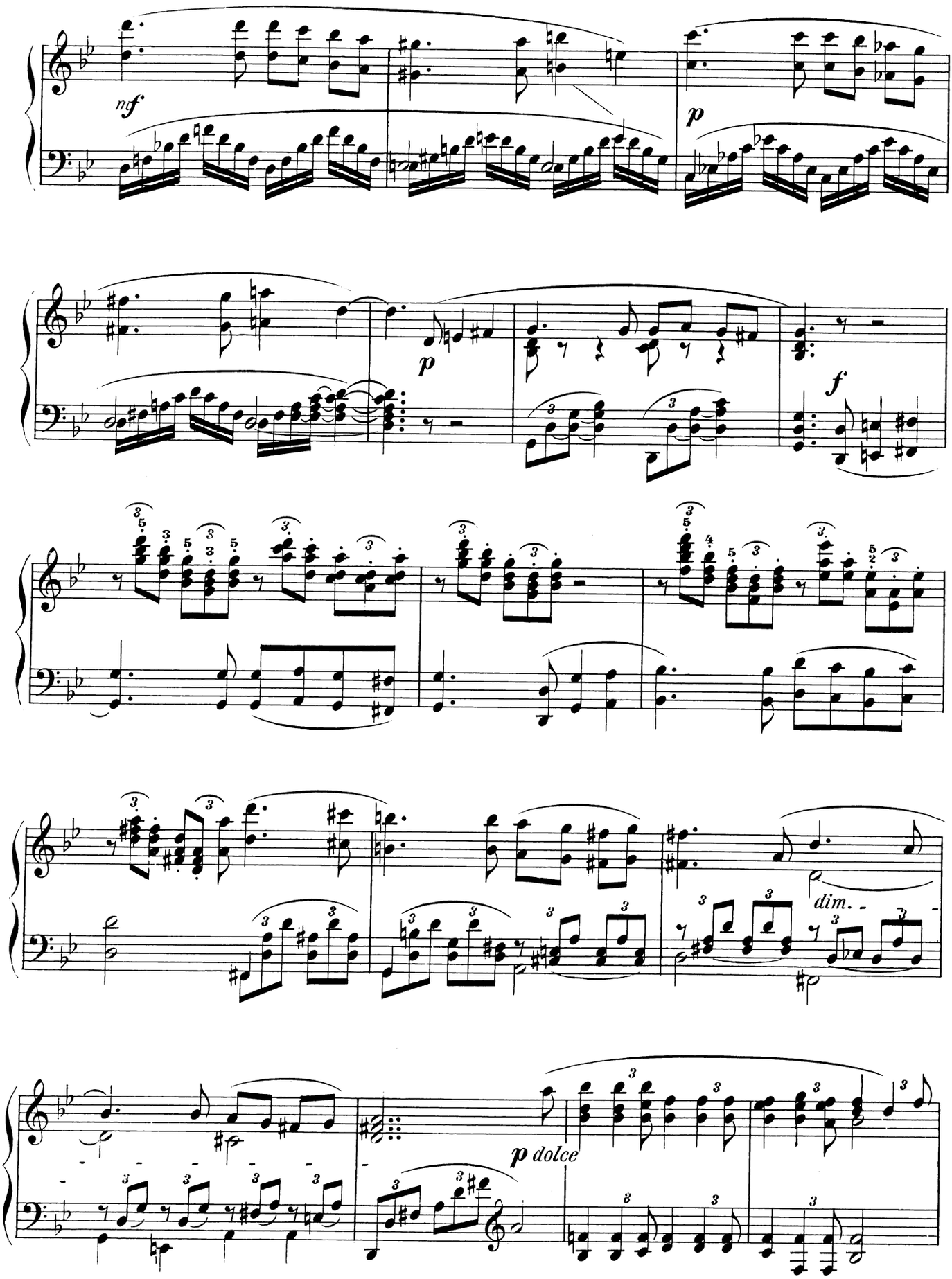
mf
p
p
f
dim.
p dolce

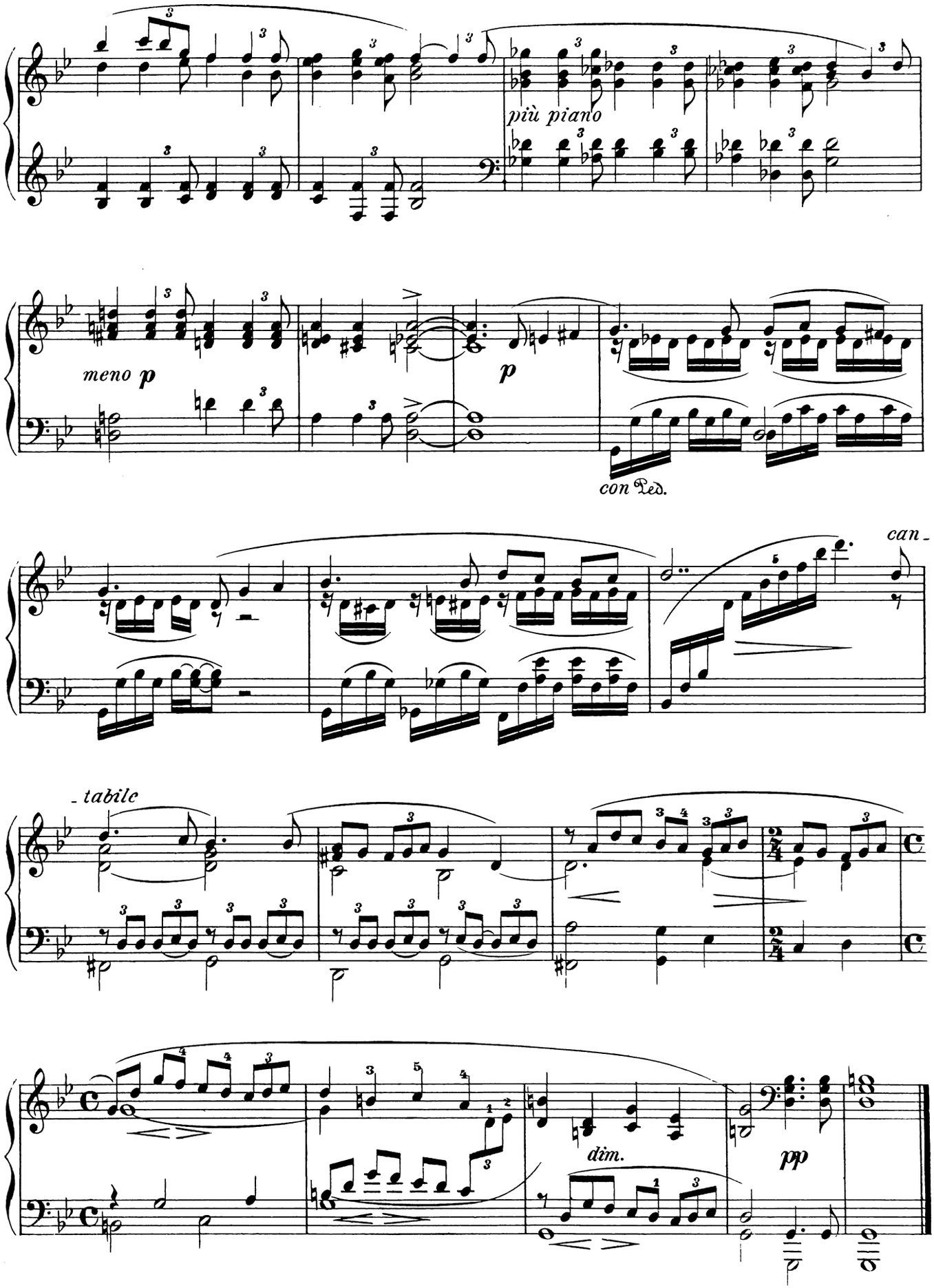
più piano
meno p
p
con Ped.
can-
-tabile
dim.
pp

Vier Klavierstücke

III

BARCAROLLE.

Komponiert von

IGNAZ BRÜLL.

OP. 83

Preis M 1,—

Eigentum der Verleger
LANGENSALZA
Hermann Beyer & Söhne
Herzogl. Sächs. Hofbuchhändler.

Lith. Institut v. Herm. Beyer u. Söhne, Langensalza.

Barcarolle.

Ignaz Brüll, Op. 83 № III.

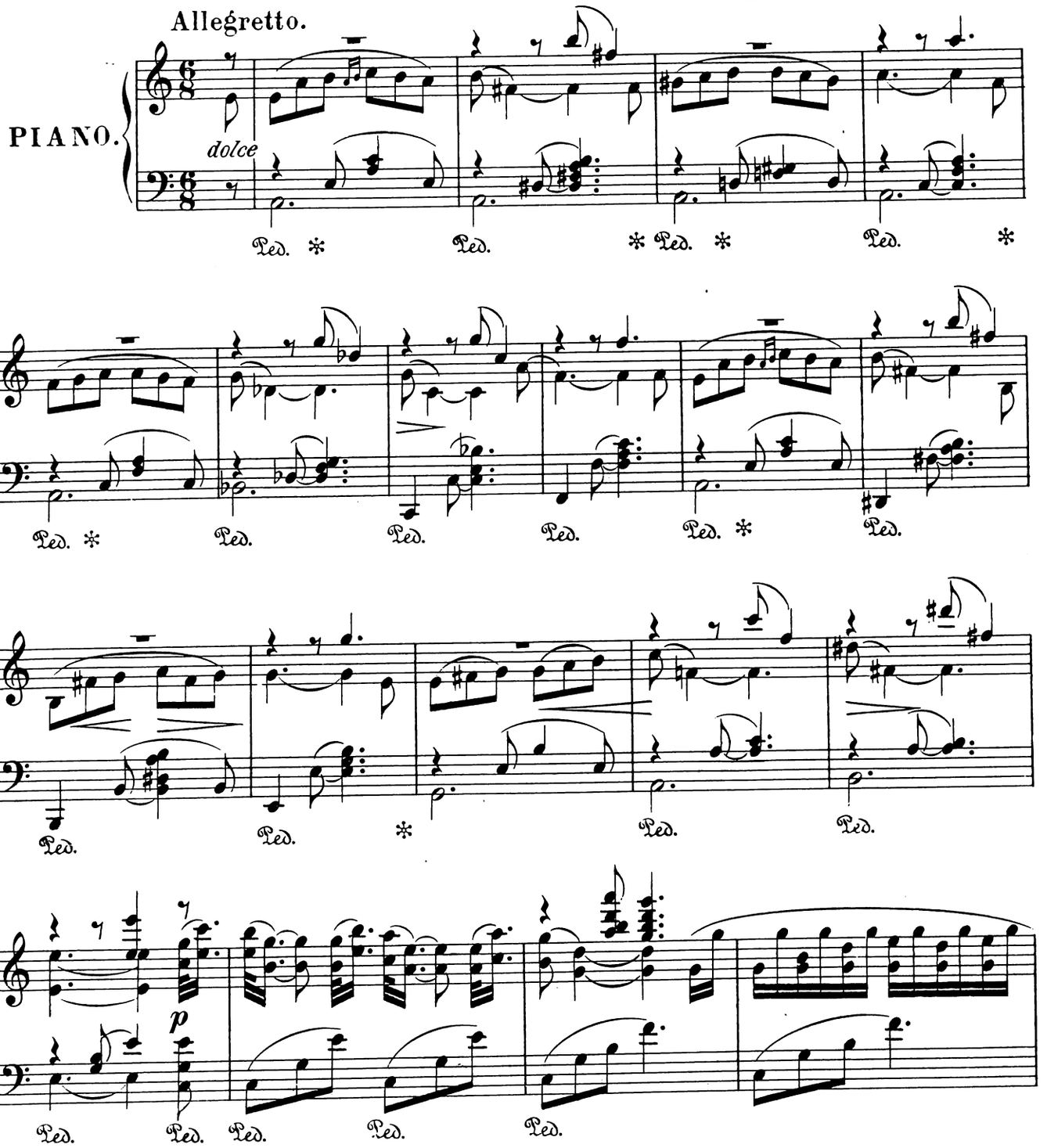

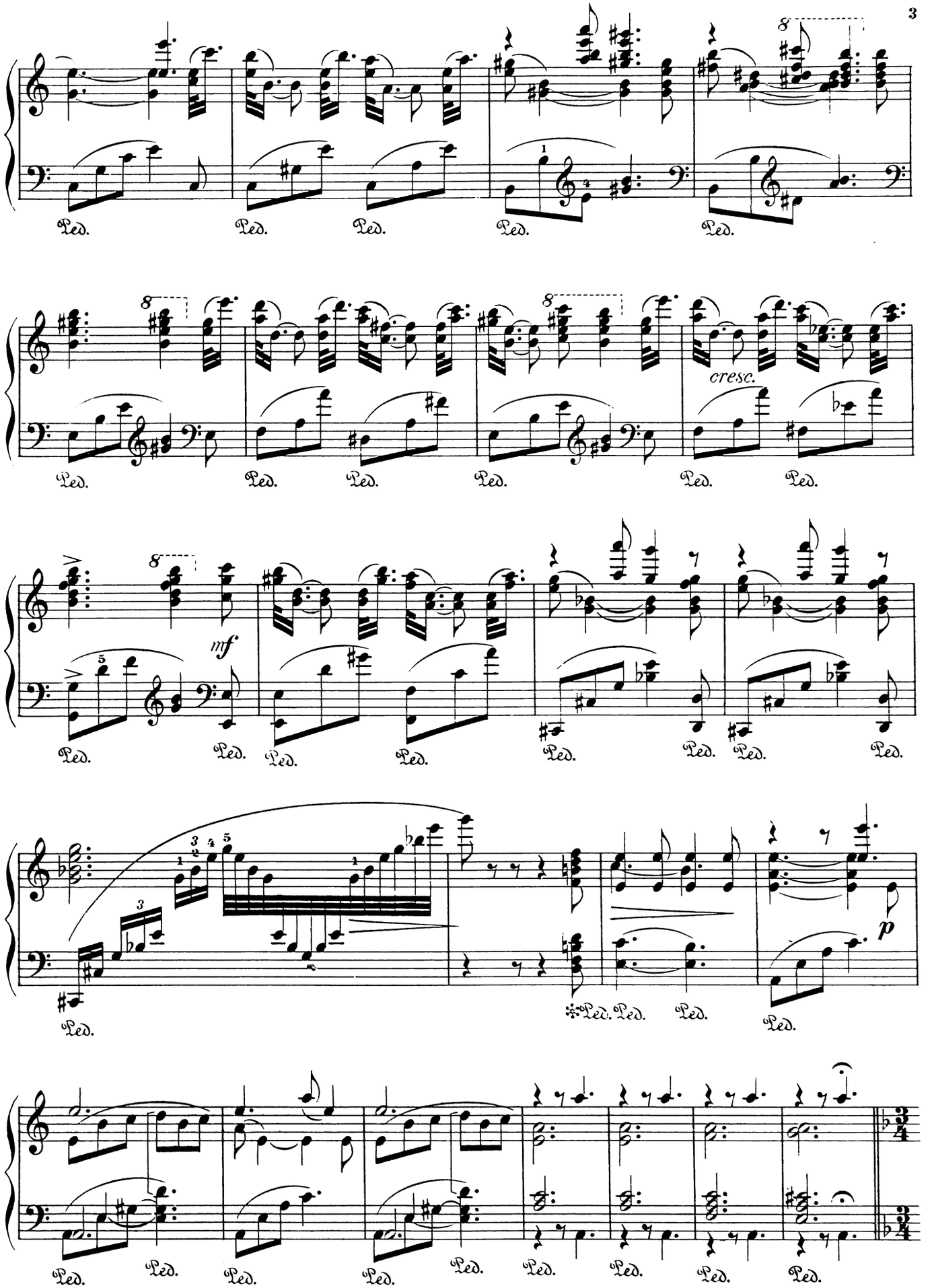
Ped.
cresc.
mf
p

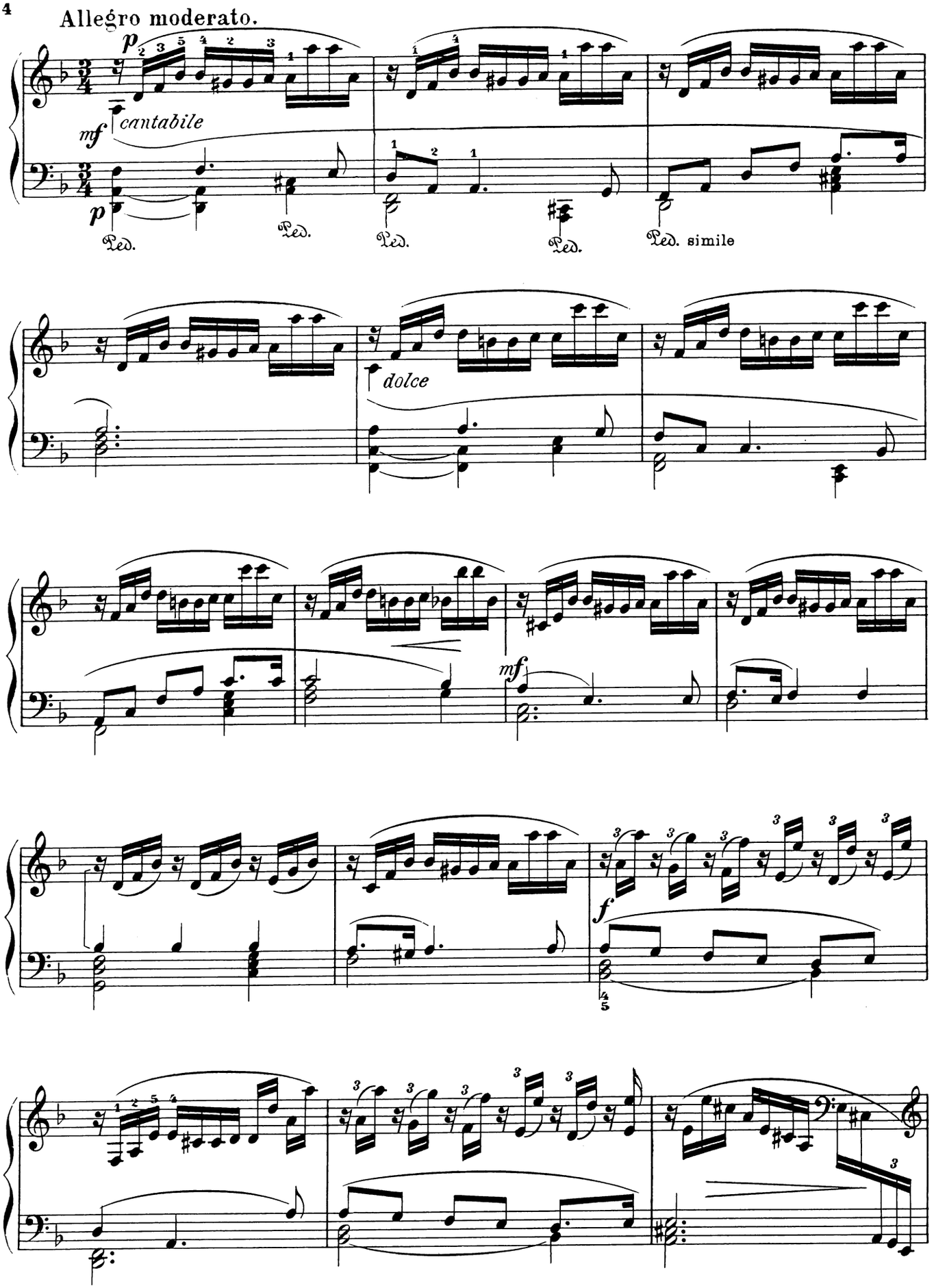
Allegro moderato.
p
mf
cantabile
p
Ped.
Ped.
Ped.
Ped.
Ped. simile
dolce
mf
f

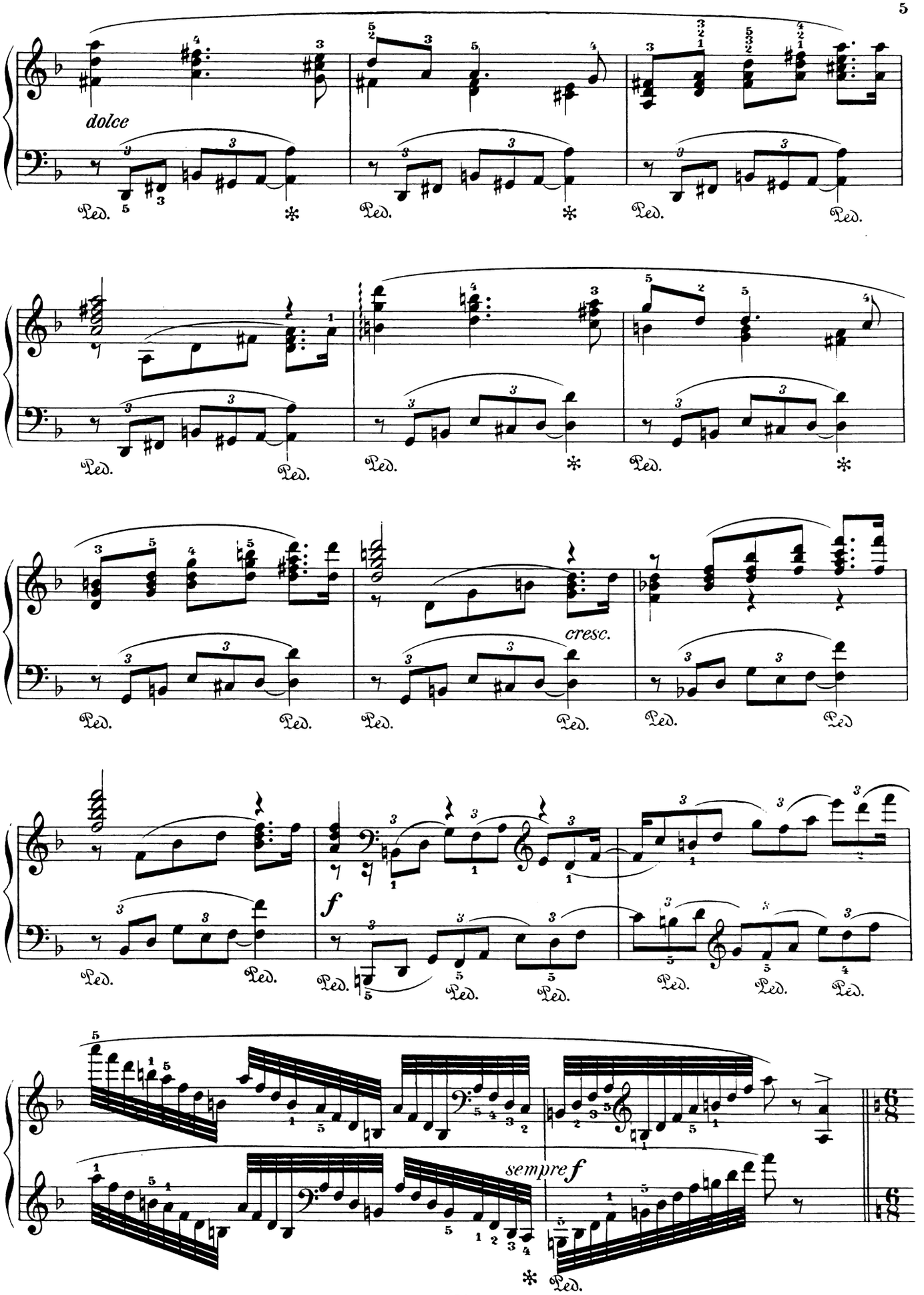
dolce
Ped.
cresc.
f
sempre f

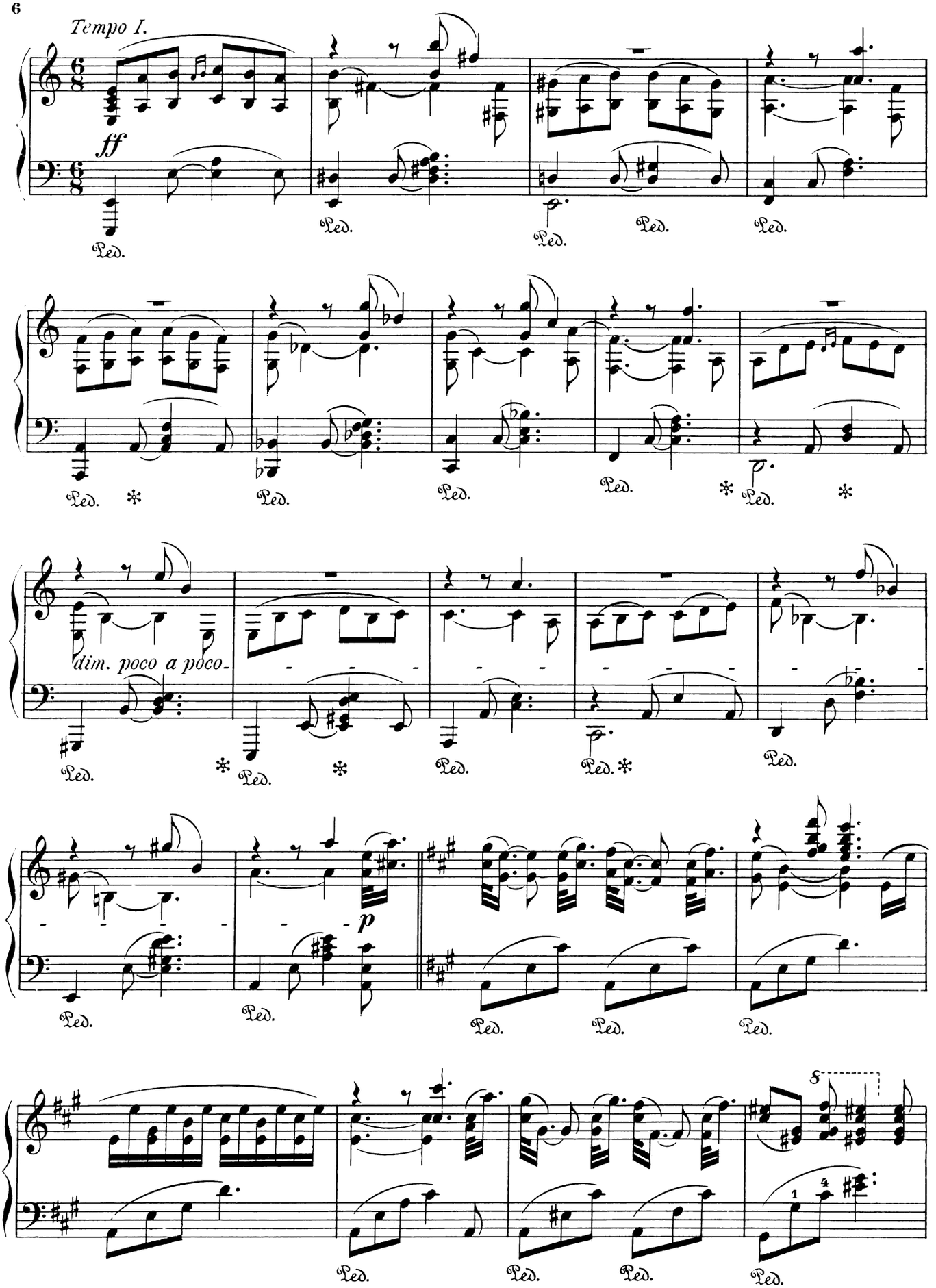
Tempo I.
ff
Ped.
dim. poco a poco
p
8

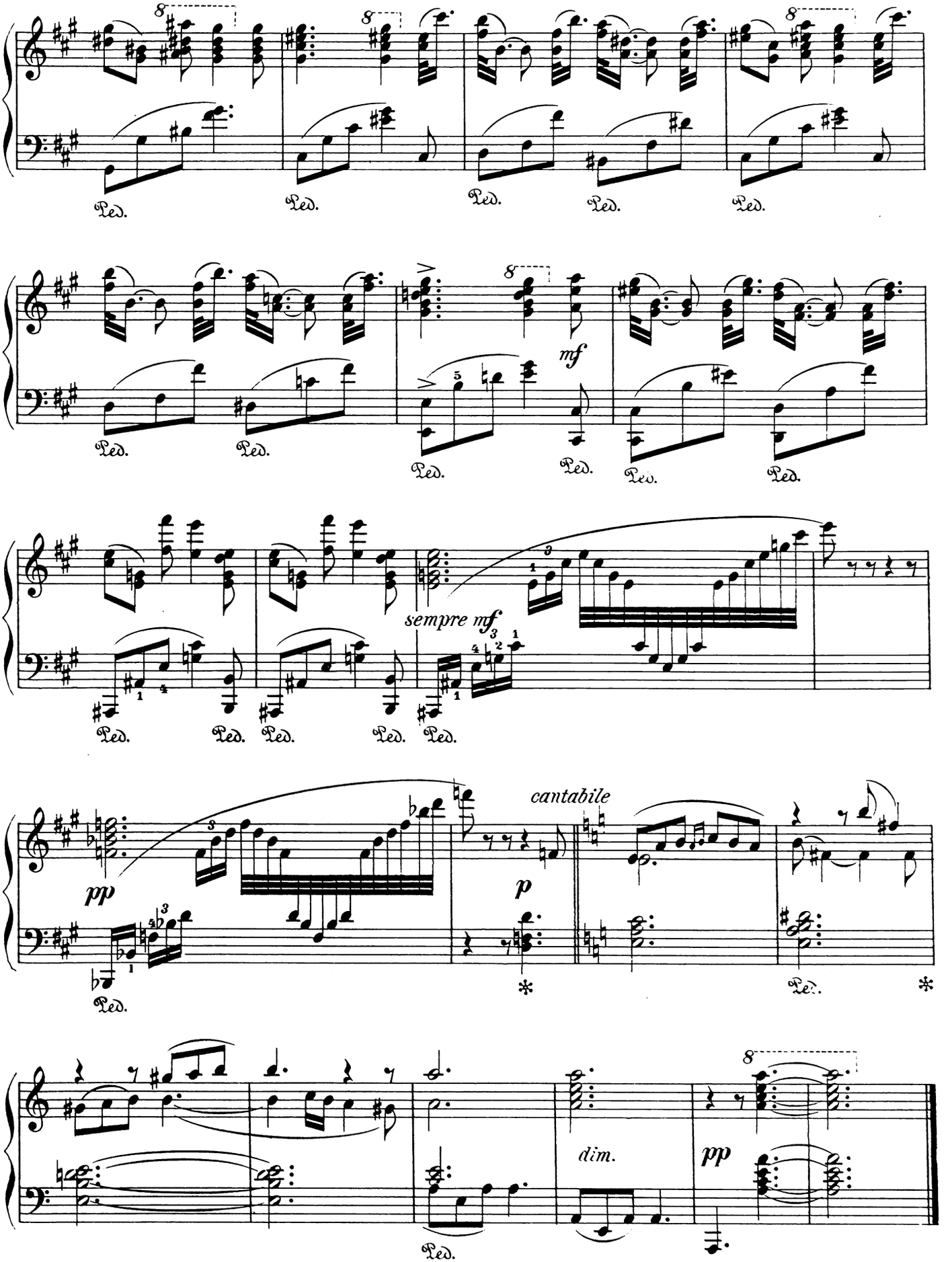
8
Ped.
mf
sempre mf
pp
p
cantabile
dim.

Tiris Haus
Heft 104

Vier Klavierstücke

IV.

CAPRICCIO.

Komponiert von

IGNAZ BRÜLL.

OP. 83

Eigentum der Verleger
LANGENSALZA
Hermann Beyer & Söhne
Herzogl. Sächs. Hofbuchhändler.

Lith. Anstalt v. Herm. Beyer u. Söhne, Langensalza.

Capriccio.

Ignaz Brüll, Op. 83 No. IV.

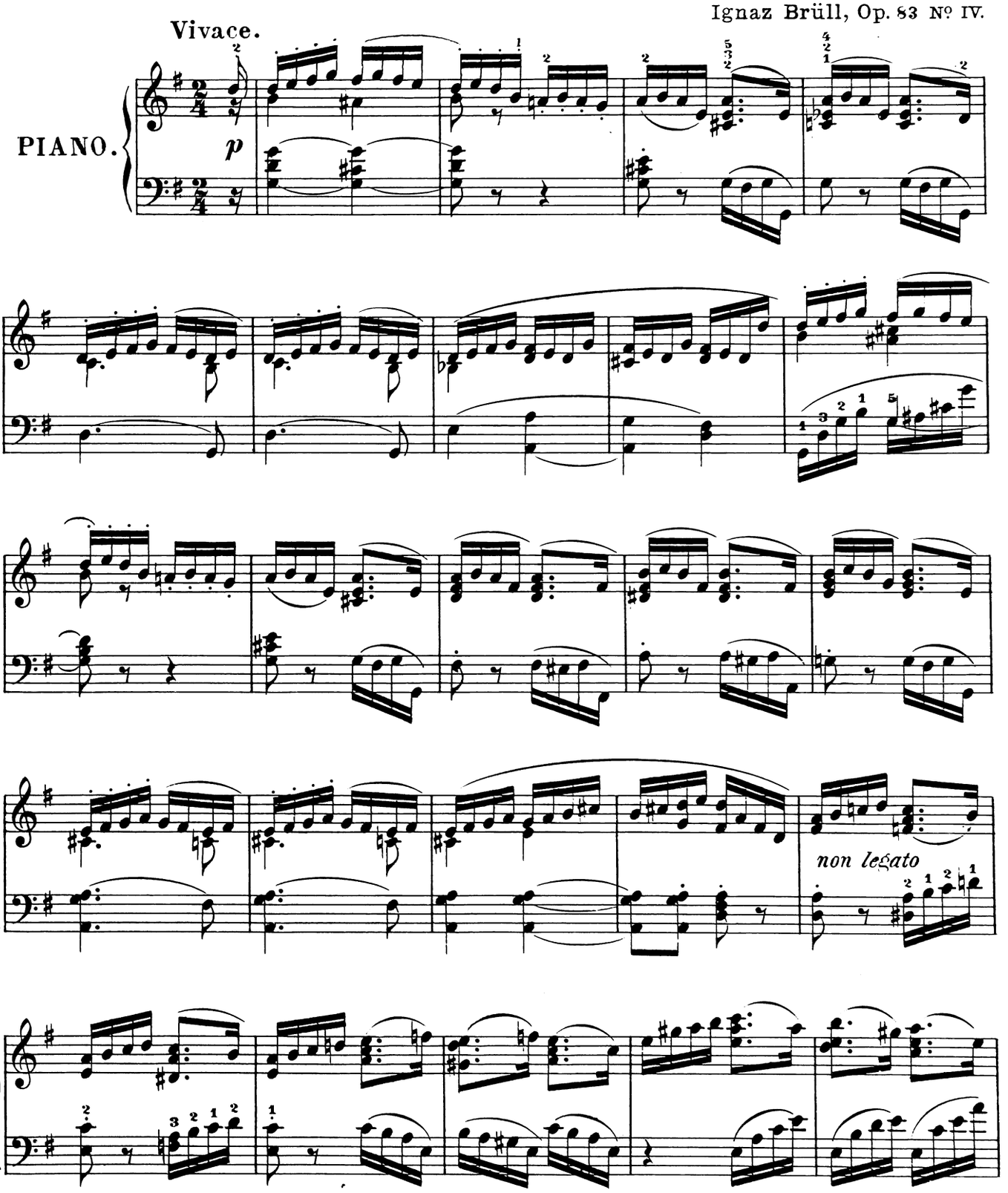

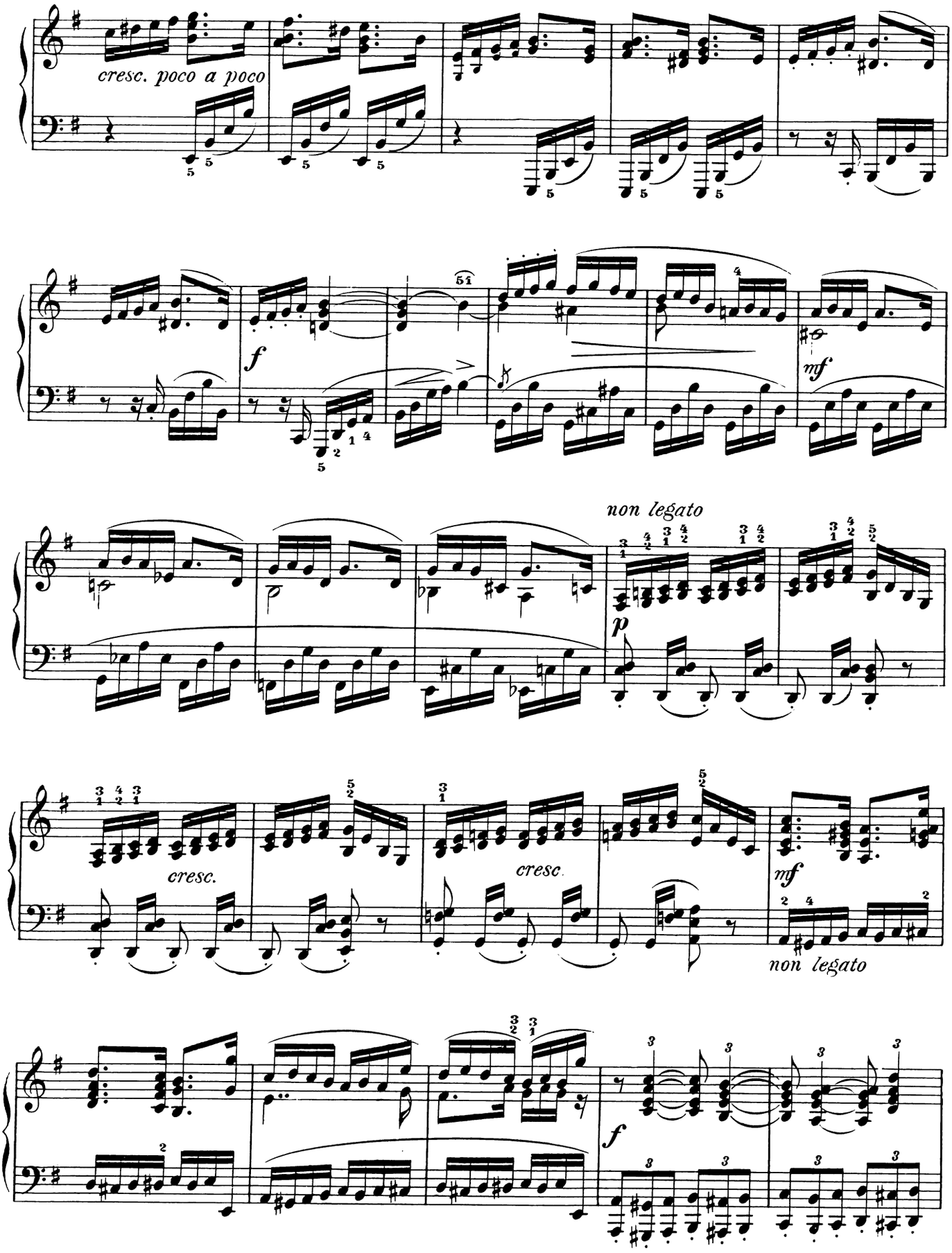
cresc. poco a poco
f
mf
non legato
p
cresc.
cresc.
mf
non legato
f

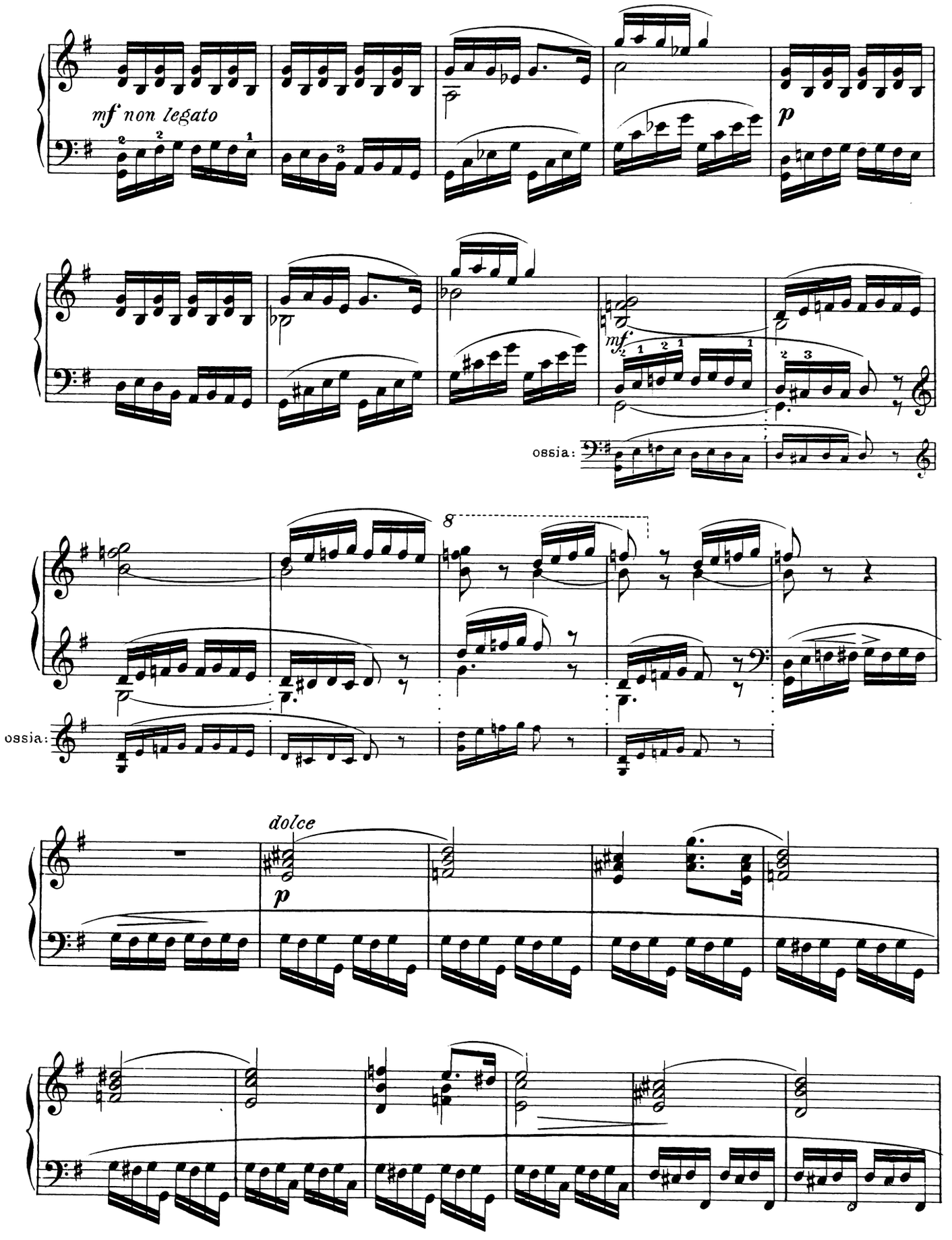
mf non legato
p
mf
ossia:
8
ossia:
dolce
p

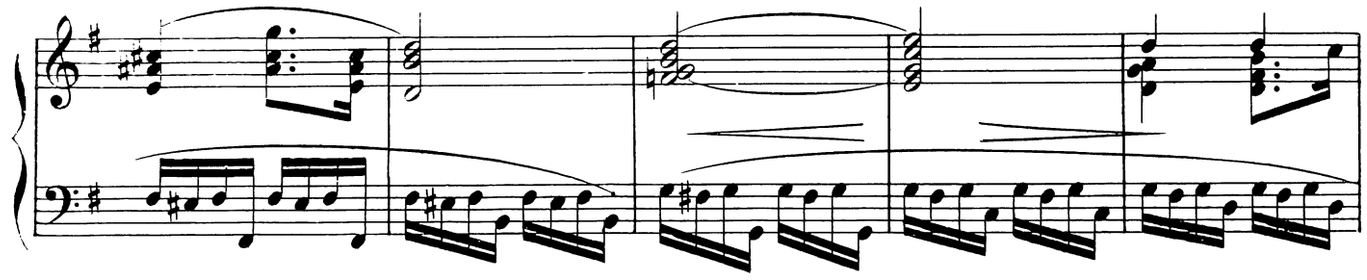

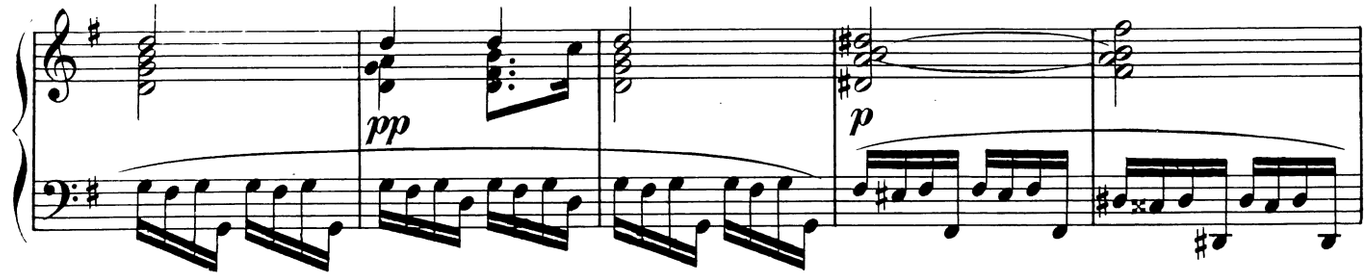

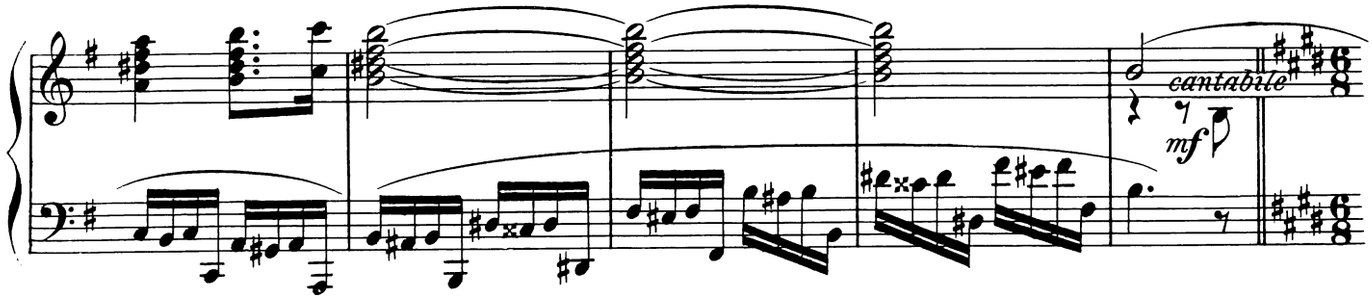

Poco tranquillo. (*Moderato con moto.*)

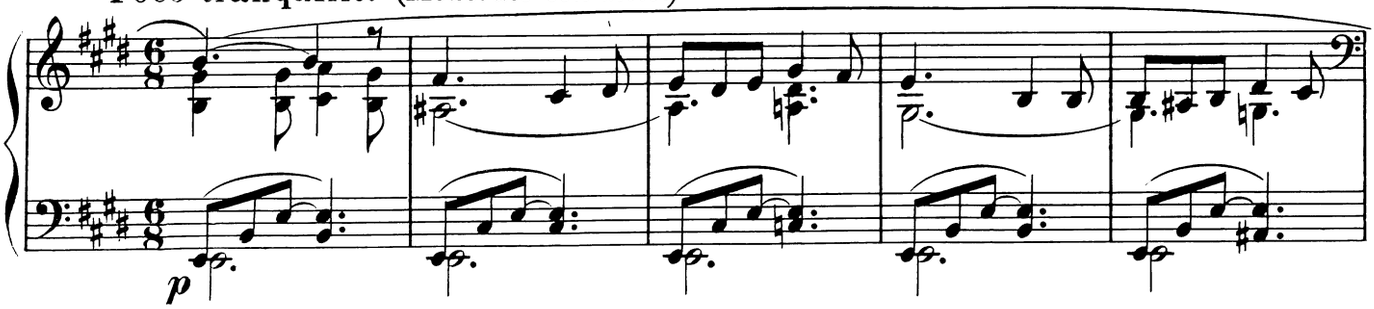

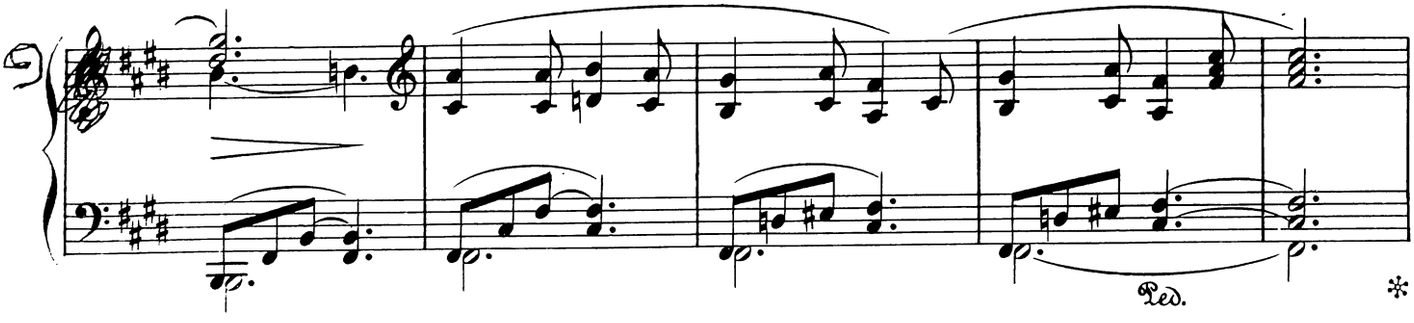

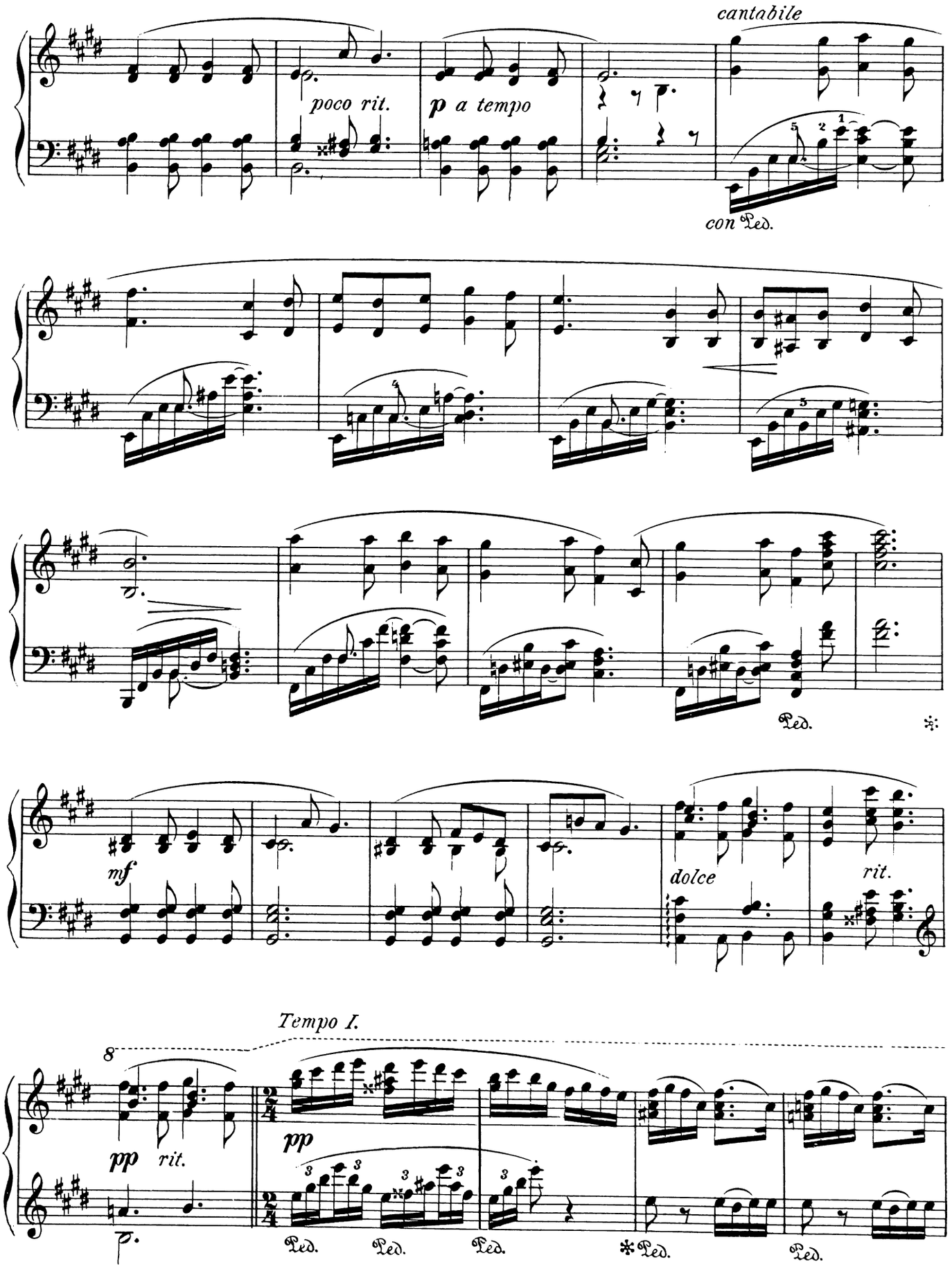
cantabile
poco rit.
p a tempo
con Ped.
Ped.
mf
dolce
rit.
Tempo I.
8
pp
rit.
pp
Ped.
Ped.
Ped.
Ped.
Ped.

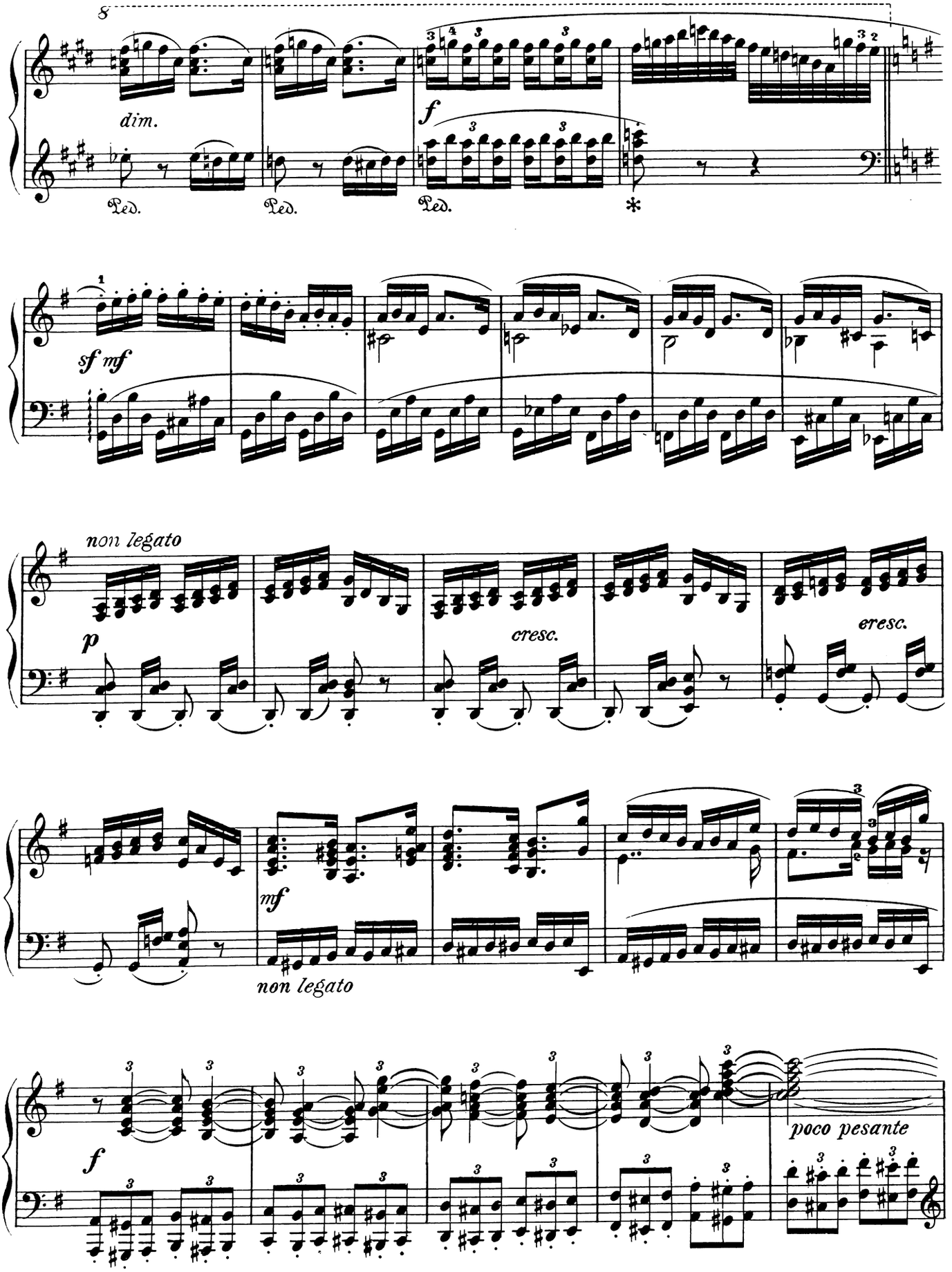
8
dim.
Ped.
Ped.
f
Ped.
*
sf mf
non legato
p
cresc.
cresc.
mf
non legato
f
poco pesante

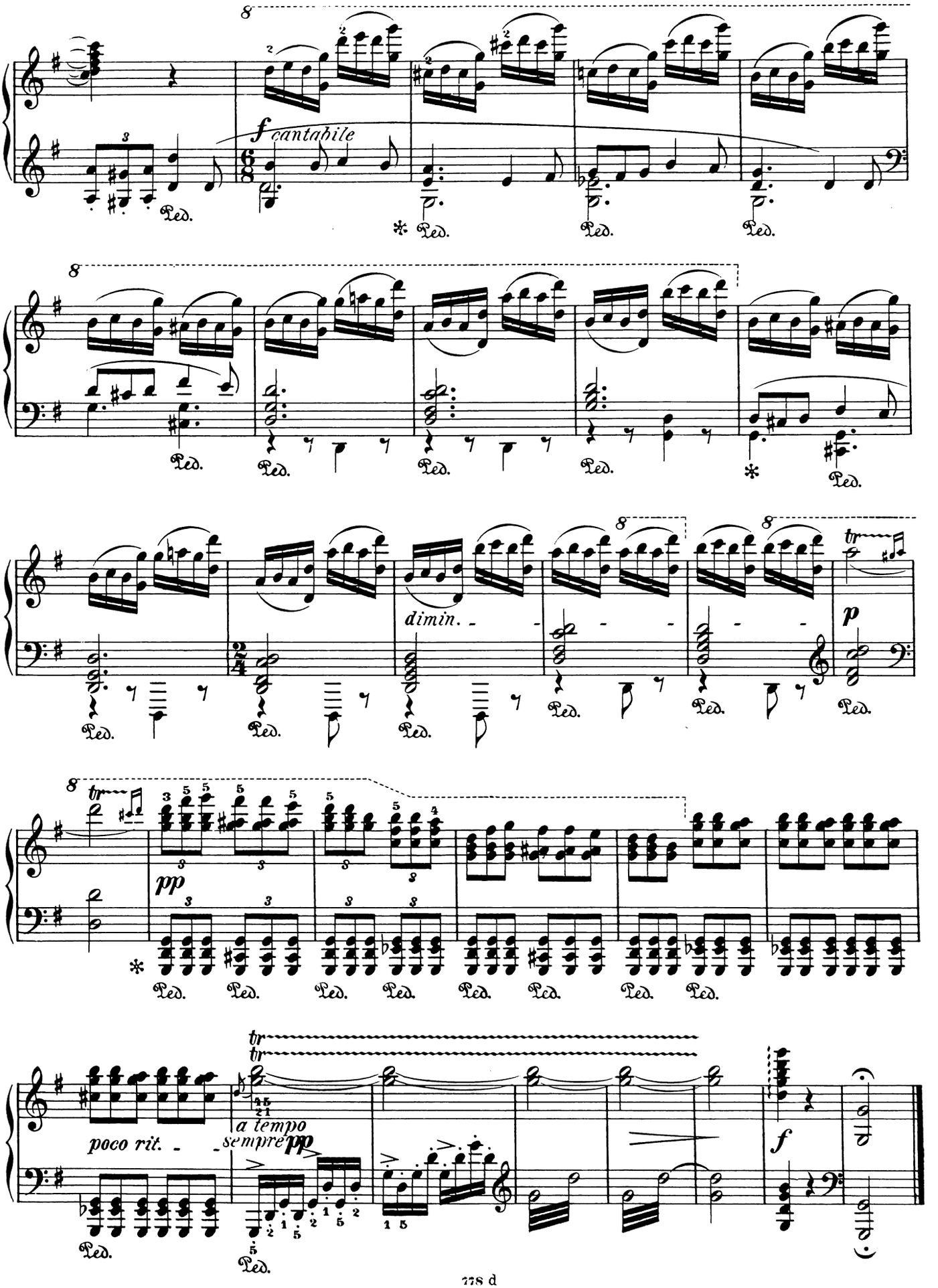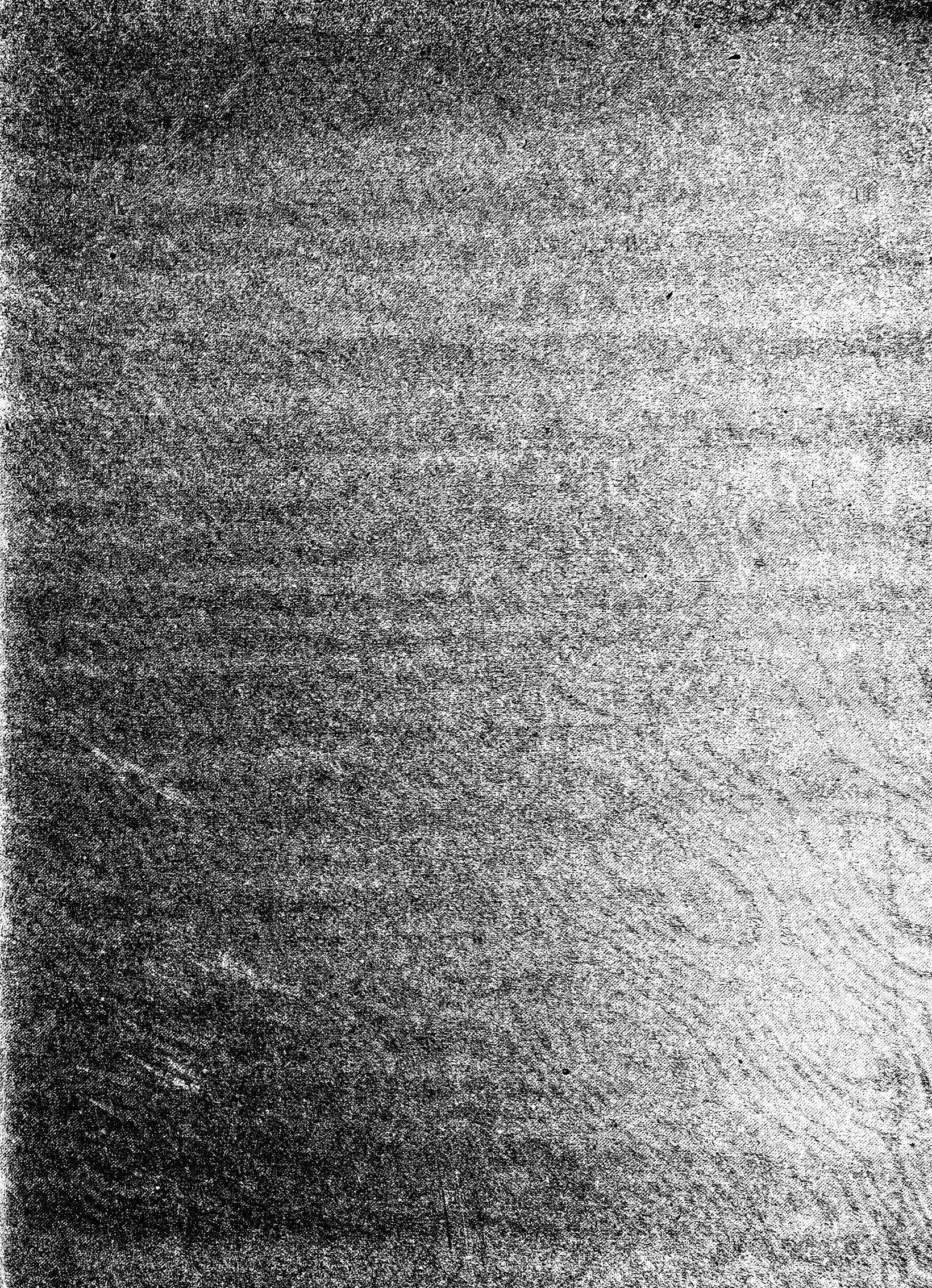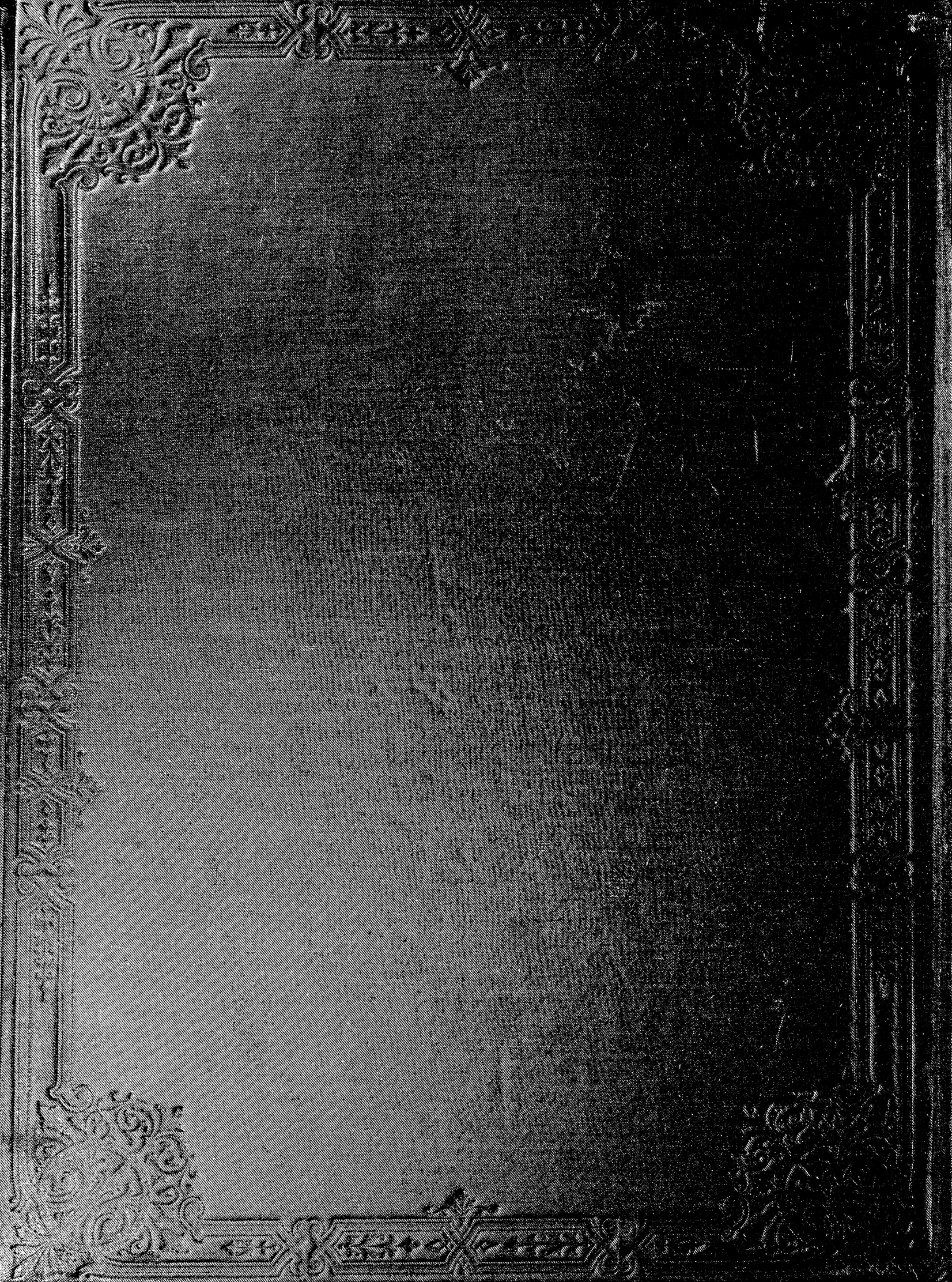
f cantabile
dimin.
p
pp
tr
poco rit.
a tempo
sempre pp
f
Ped.